RECIPROCITY BILL WINS

THE WEATHER.

New Sunday's American.
Fair to-night and Sunday, light westerly winds.
Sun rises, 4:28; sets, 7:15.
Moon rises 12:35 a. m.
High tide, 7:55 a. m.; 8:15 p. m.
Maximum temperatures: Boston 72, Chicago 68, Denver 78, Fastport 60, Galveston 82, Helena 78, Jacksonville 82, New Orleans 84, New York 70, Philadelphia 70, Portland, Me., 68, San Francisco 58, St. Louis 86, St. Paul 76.

RUSTLERS END PIRATES SERIES

BOSTON AMERICAN

NIGHT EXTRA FIFTH EDITION

VOL. 8—No. 123. Registered in U. S. Patent Office. BOSTON, SATURDAY, JULY 22, 1911. Copyright, 1911, by the New England Newspaper Publishing Company. ONE CENT.

SENATE BRIBERY INQUIRY

Following the declaration of Lieutenant Governor Frothingham that "it is up to the Senate to clear its name, "it became known at the State House to-day that the Senate will make a right investigation of the charges made by Ralph S. Bauer, president of the Lynn Board of Trade, that Senators were being bribed in connection with the Lynn railroad depression bill and that he had been told he could swing three votes by putting up $500 each.

District Attorney Pelletier has already made an investigation of Mr. Bauer's statement, which he came to the Boston AMERICAN office and asked to have printed, and it is understood that he will drive further into it.

But irrespective of action by Mr. Pelletier, the Senate feels that it should get from Mr. Bauer the information which he imparted to the Boston AMERICAN relative to money and "promised campaign expenses" in connection with the Lynn legislation.

May Go Before Senate.

The usual procedure in cases such as that of Mr. Bauer is to call the man who has made charges before the bar of the Senate and make him explain his charges and offer any evidence in his possession of the truth of the charges. The man hated before the bar of the Senate has the right to call witnesses in his behalf if he so desires.

It is expected that early next week Mr. Bauer will be requested to go before the bar of the Senate and repeat the story he told to the AMERICAN.

The District Attorney was anxious to learn whether Mr. Bauer had any tangible evidence of the truth of his startling story. Mr. Bauer was questioned at length by Mr. Pelletier himself.

Representatives of the AMERICAN to whom Mr. Bauer told his story, went to the district attorney's office and told him frankly just how Mr. Bauer had come into the AMERICAN office and had told the story that caused much excitement on Beacon Hill.

How Bauer Told Story.

The facts concerning how the AMERICAN got Mr. Bauer's story, and printed it as a valuable piece of news, were briefly that Mr. Bauer came to the Boston AMERICAN office on Thursday and saw the circulation manager with whom he is well acquainted.

Mr. Bauer said he had a big story for the AMERICAN and wanted to meet the editor. The circulation manager took Mr. Bauer to the editor where he made the statements which the AMERICAN printed. He later on repeated them to a reporter who wrote them out.

Meeting another man connected with the paper whom he knew, after he had told his story, Mr. Bauer confided to him that he had given the paper a big piece of news.

Later in the day Mr. Bauer met a newsboy in Newspaper Row and bought from

Continued on Page 2, Column 2.

SAUNDERS GOES BACK FOR TRIAL

Robert A. Saunders, the self-confessed highway robber, whose letter in the AMERICAN a month ago was one of the most remarkable communications in criminal annals, was taken to Plymouth, N. H., to-day from Haverhill, where he was captured while living in hiding there with his wife and infant child.

Saunders waived extradition in Haverhill and made as little trouble as possible for the police in the proceedings to have him taken out of one State into another.

Improvement in his baby's health was the cause of his decision not to oppose extradition.

When Saunders was arrested yesterday his six-weeks' old child was dangerously ill with cholera infantum. Her case was at a critical point. Early to-day Mrs. Saunders came to Haverhill police station. She was allowed by Police Captain Shannon to talk with her husband through the bars of his cell.

"Dr. Atwood says the baby is better, Robert," said Mrs. Saunders."

Then Saunders said to her:

"I'll not demand extradition papers. I thought that if the baby was no better, I would demand extradition, merely so that I could be kept here till the extradition papers were granted. But now that baby is better, I will go to New Hampshire without making any trouble of any kind. I want to do everything I can to help my case when it comes to trial."

Saunders also told this to Captain Shannon. A few minutes later Judge Ryan held a special session of Haverhill district court, ahead of the usual 9 o'clock hour. Deputy Sheriff Joseph P. Jurkins of Plymouth County, N. H., was on hand with a warrant, charging Saunders with being a fugitive from justice. Captain Shannon told the court that Saunders did not ask extradition and would go to New Hampshire. The court gave Saunders into the custody of the New Hampshire deputy.

James P. Ripley of the detective agency which brought about Saunders's arrest in Haverhill handcuffed Saunders to himself.

Continued on Page 2, Column 3

BAY STATE CADETS ARRIVE AT LEITH

A cable dispatch received in Boston told of the safe arrival of the training ship Ranger, Commander Charles N. Atwater, U. S. N., at Leith, Scotland, on July 20, with all hands on board in the best of health.

While at Southampton, from which port the Ranger sailed for Leith, the cadets visited London and made their headquarters at the Soldiers' Home, Bucking-ham Gate, S. W. The cadets had a special car to and from London and were extended every possible courtesy.

How Women May Reduce Weight.

All women are interested in cures for superfluous flesh. Read Miss Caudlerly's advice on the latest methods of reduction.

In Sunday's AMERICAN.

SLAYER WHO SAYS HIS VICTIM GAVE HIM CONSUMPTION

Frank J. Blaskovec.

WEIRD STORY BY BOY SLAYER

Frank J. Blaskovec, who was arraigned in Somerville District Court to-day on a charge of murder in shooting Mrs. Frances Wilkinson of Somerville, makes the remarkable accusation against his victim that she tried to inoculate him with tuberculosis.

"She gave me consumption germs in syrup when I fainted while visiting her son, John J. Wilkinson, who was my chum," says the prisoner, who is twenty years old.

"John J. Wilkinson was my chum," says Blaskovec. "John had consumption, from

Continued on Page 4, Column 2.

TEN MORE POSTAL BANKS.

WASHINGTON, July 22.—Ten first-class postoffices were named to-day by Postmaster-General Hitchcock as postal savings banks. They are Phoenix, Ari., South Bend, Ind., Pueblo, Col., Vicksburg, Miss., Springfield, Mo., Butte, Mont., Albuquerque, N. M., Oklahoma City, Ok., Dallas, Tex., and Norfolk, Va.

FALL RIVER

Notwithstanding the fact that "Fall River looms up," a city of indomitable courage, her operatives and her merchants would like to know just what the trouble is with the textile industry, and why, suddenly, it seems to have been affected with paralysis. The Sunday AMERICAN has asked one of New England's leading manufacturers to tell us "what's the matter." His answer will appear in the Sunday AMERICAN exclusively.

LEAPS TO DEATH TO FLEE RAID

May Daley leaped from a third-story window in the house No. 77 Chandler street and died on the way to the City Hospital. She took the death leap after the police had raided the house, which is conducted by Mrs. Lavina Atkinson.

The police think the girl was under the influence of a drug when she leaped from the window. She fell thirty-five feet, striking on her head and shoulder upon the curbing at the corner of Chandler and Cazenove streets. She was twenty-two years old. Where her family lives and her antecedents the police have not learned.

Sergeants Munroe and Mullen and Patrolmen Irwin and Gaffey of the East Dedham street station raided the house with a warrant for the arrest of persons found using hypnotic drugs or having the same in their possession. They found Frank Teahan and the Daley girl. Patrolman Irwin stood guard over them. After he left the room Patrolman Gaffey returned to speak to Patrolman Irwin. Irwin heard Gaffey's hand on the door knob, and thought it might be some one who would attempt a rescue. Irwin seized Teahan and threw him down on the bed to hold him. At that moment the Daley girl stepped upon a chair and threw herself from the window.

Teahan was taken to the East Dedham street station. When he was searched a small vial of morphine was found and on the drug charge he was made a prisoner. He is about thirty years old and says he is a piano tuner. "I met the girl five weeks ago," he told the police.

Teahan is said to have lived at No. 77 Chandler street for about a year and a half.

JOHN W. GATES RESTLESS.

PARIS, July 22.—John W. Gates passed a restless night, but fell into a sound sleep to-day, and the condition of his heart gave added encouragement to his physicians.

ANOTHER REMINDER

The 1st prize in the American's Great Proverb Contest is a $2,500 Seashore Home. There are 999 other prizes to the value of $10,000. Why not enter this fascinating Competition to-day?

Details on Page 10

MAY DALEY, GIRL WHO JUMPED THREE STORIES TO DEATH

Young woman died in ambulance on way to City Hospital after fracturing skull in plunge from window when police entered room.

RUSTLERS END WITH PIRATES

BATTING ORDER.

BOSTON.	PITTSBURG.
Sweeney, 2b.	Byrne, 3b.
Bridwell, s.s.	Leach, c.f.
Gowdy, 1b.	Clark, l.f.
Ingerton, 3b.	Wagner, s.s.
R. Miller, r.f.	J. Miller, 2b.
Jones, c.f.	McKechnie, 1b.
Kaiser, l.f.	Wilson, r.f.
Kling, c.	Simon, c.
Brown, p.	Leifield, p.

SOUTH END GROUNDS, July 22.—The Rustlers, with Al Bridwell and Hank Gowdy in the line-up, wound up their reception of the Western clubs this afternoon, playing the last game of the Pittsburg series. The game was billed to start at 2:45, to allow the teams to catch early trains for the West.

Al Bridwell and Hank Gowdy arrived this morning and were given their new uniforms. Despite the stories from New York, Bridwell said he was glad to get away from the Giants.

Lefty Leifield was the choice to pitch for the Pirates. "Hub" Perdue was Tenney's first choice, with "Buster" Brown second in favor.

WICKERSHAM TO BE HEARD ON CHARGES

WASHINGTON, July 22.—Attorney General George W. Wickersham will be given a hearing next Monday before the House Committee on Judiciary relative to charges preferred against him by Delegate James Wickersham of Alaska, that the Attorney-General refused to investigate the alleged "grab" of water front sites on Controller Bay, Alaska, after proof had been lodged with him.

BIG VICTORY FOR TAFT IN THE SENATE

WASHINGTON, July 22.—The Canadian reciprocity bill this afternoon was passed by the Senate, unamended, and President Taft has won the greatest victory of his career. The vote was 53 to 27.

CRANE AND LODGE BOTH VOTE FOR BILL.

The vote was as follows:

Yeas—Bacon, Bankhead, Bradley, Brandegee, Bridge, Brown, Bryan, Burton, Chamberlain, Chilton, Crane, Culberson, Cullom, Davis, Fletcher, Foster, Gore, Gronhelm, Hitchcock, Johnson, Johnston, Jones, Kern, Lodge, McLean, Martin, Martine, Myers, Newlands, Nixon, Oddie, Overman, Owen, Pomiter, Poindexter, Root, Simmons, Smith of Arizona, Smith of Maryland, Smith of South Carolina, Stephenson, Stone, Swanson, Taylor, Thornton, Watson, Williams and Work—53.

Nays—Bailey, Borah, Bourne, Briston, Brandegee, Clapp, Dupp—of Wyoming, Clarke of Arkansas, Crawford, Cummins, Curtis, Dixon, Gamble, Gronna, Heyburn, Kenyon, LaFollette, Lippitt, Lorimer, McCumber, Nelson, Oliver, Page, Simmons, Smith of Michigan, Sutherland, Warren—27.

All the negative votes were cast by Republicans except Simmons, Bailey and Clarke of Arkansas, Democrats.

Senator Thornton, Democrat, of Louisiana, was present but announced his pair against the bill with Senator Dupont of Delaware, in favor of it.

The great necessity, as advocated by the Boston AMERICAN and all of the other Hearst newspapers, went through as it came from the House of Representatives in spite of the efforts of La Follette, Cummins and Bailey, who did all in their power to block it with amendments.

But the friends of reciprocity were on hand in the Senate to-day and bubbling with belligerency. Every effort that sprang up to amend the bill was promptly met and decisively defeated.

President Taft was kept in touch with the proceedings and showed the greatest satisfaction as the hostile amendments were successively defeated.

The bill was already engrossed in the form in which it passed and all that was necessary after the final passage was the signature of the President to make it a law.

Much Excitement at Capitol.

There was much excitement at the Capitol building as the great bill came up for final action, and the friends of the measure were congratulated on the long and successful fight.

Rapid fire work marked the final deliberations on the bill. Amendments were slaughtered in order that the measure might be rushed through.

The first was that proposed by Senator McCumber of North Dakota, providing for reductions in the duties on certain manufactured goods and placing other articles on the free list. This was defeated, 54 to 14. A handful of insurgents and Republican sympathizers voted for the amendment.

Next Senator Cummins, reducing the duty on Canadian imports one-half of the present rates, was next defeated by a vote of 58 to 10.

The Simmons amendment to the second schedule was defeated, 61 to 10.

Senator Cummins offered an amendment to Section 121 of the Payne-Aldrich act reducing the duty on structural steel three-tenths of one per cent. per pound, and placing the same duties on iron and steel products 30 per cent. of the present duties. It was defeated by a vote of 64 to 12.

Kill LaFollette Amendments.

Another amendment offered by Senator Cummins, affecting all cloths and linseed, fixing the duty of 10 per cent. of the present duties, was defeated without division.

Senator La Follette offered an amendment to the bill revising the wool schedule of the existing tariff law. It was defeated by a vote of 10 to 64.

Senator La Follette then presented his amendment revising the cotton schedule of the Payne-Aldrich tariff. To this Senator Bailey offered an amendment placing a duty of 20 per cent. ad valorem on cotton. The amendment was defeated without a roll call. Bailey, Simmons, and Clark of Arkansas being the only ones to vote for it. La Follette's cotton schedule was defeated, 63 to 15.

Senator La Follette's amendment to put wood pulp and news print paper on the free list was defeated, 57 to 11.

Another Defeat For Bailey.

Senator Bailey offered an amendment to place on the free list agricultural implements, cotton bagging, ties and other articles mentioned in the Underwood farmers' free list bill as it passed the House. This was defeated 61 to 15.

Senator McCumber's amendment to place harness, saddles and saddlery on the free list was defeated 64 to 12.

Senator McCumber's amendment to prevent the free admission from Canada of whisky and other goods sold in bonded warehouses was defeated 54 to 21.

Senator Bristow's amendment to reduce duty on pipe metal and new type was defeated, 61 to 16. His amendment fixing a 25 per cent. ad valorem duty on rubber was defeated without a roll call.

Senator Crawford's amendment placing all Canadian manufactured goods on the free list was voted down without reading and without a roll call.

Silk Hat Harry's Divorce Suit

By Tad

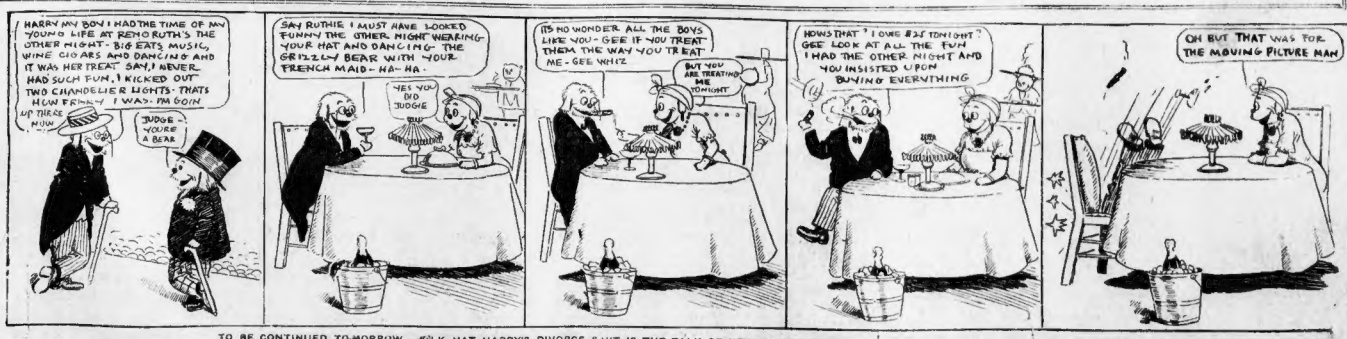
HARRY MY BOY I HAD THE TIME OF MY YOUNG LIFE AT REMO RUTH'S THE OTHER NIGHT - BIG EATS MUSIC, WINE CIGARS AND DANCING AND IT WAS HER TREAT SAY, I NEVER HAD SUCH FUN, I KICKED OUT TWO CHANDELIER LIGHTS - THATS HOW FRISKY I WAS - I'M GOIN UP THERE NOW
JUDGE - MORE A BEAR
SAY RUTHIE I MUST HAVE LOOKED FUNNY THE OTHER NIGHT WEARING YOUR HAT AND DANCING - THE GRIZZLY BEAR WITH YOUR FRENCH MAID - HA - HA -
YES YOU DO JUDGE
ITS NO WONDER ALL THE BOYS LIKE YOU - GEE IF YOU TREAT THEM THE WAY YOU TREAT ME - GEE WHIZ
BUT YOU ARE TREATING ME TONIGHT
HOWS THAT ? I OWE $2.5 TONIGHT GEE LOOK AT ALL THE FUN I HAD THE OTHER NIGHT AND YOU INSISTED UPON BUYING EVERYTHING
OH BUT THAT WAS FOR THE MOVING PICTURE MAN

TO BE CONTINUED TO-MORROW —SILK HAT HARRY'S DIVORCE SUIT IS THE TALK OF NEW ENGLAND—DON'T MISS THIS FUNNY SERIES !! TO-MORROW'S SUNDAY AMERICAN.

BOSTON AMERICAN

FLAG COUPON

Saturday, July 22, 1911.

NOTICE! A complete set consists of seven coupons of CONSECUTIVE dates. ALL MAIL ORDERS MUST BE SENT TO FLAG DEPT., P. O. BOX 3047, BOSTON. Not responsible for mail orders sent to any other address.

How to get a flag:
Clip seven flag coupons from the Daily and Sunday AMERICAN of consecutive dates. If you wish to have the flag come by mail, send the seven coupons and a postoffice money order for forty-two cents to cover cost of mailing and handling.
If you call for the flag at the Flag Department of the AMERICAN at No. 275 Devonshire street, it will cost you thirty-five cents and seven coupons.

SPECIAL FLAG NOTICE!

The Flag Department has received several hundred remittances from readers who have failed to send their name or address in sending for flags.
If any AMERICAN reader has sent for a flag and has not received it, this may be the reason, and it would be advisable in any such case to notify the Flag Dept., P. O. Box 3047, Boston, giving the facts and full name and address.

FINAL STAND IN HAYTI WAR

PORT AU PRINCE, Hayti, July 22.—With the rebel troops moving on the capital today, President Simon, with the remnants of the army which he brought back from the Cape Haytien front is entrenching himself for his last stand. The fate of the "republic" will be determined in the forthcoming battle, and it is generally believed here that the end of the rebellive's cause is hopeless, as his troops are as demoralized as virtually to be beaten before the first gun is fired.

Representatives of all the foreign governments here made urgent calls upon their home offices for warships. In expectations that the anarchy incited by drunken mobs of negroes after the fall of Cape Haytien will be repeated here in the almost certain event of the capture of the city, the foreign diplomats are preparing to give refuge to their countrymen and women when the engagement begins.

The American gunboat Petrel is here and is expected to take a firm stand against any attempt to fire the rebels to bombard the capital.

Reports from Cape Haytien to-day state that the rebels are continuing their orgies and that the yacht Amerikum remains guarded with her crew, Benjamin R. Dick, the New York broker, threatening to fight with her guns if any attempt is made to molest the hundreds of women sheltered in the foreign consulates.

The AMERICAN goes into more homes than all the other evening papers of Boston combined. It is the Quality newspaper.

If You Are Becoming
DEAF
or are troubled with
Ringing Noises in the Head
My Illustrated Free Book Contains
JOYFUL NEWS
I do not offer you makeshifts such as artificial ear drums or other apparatus. I do not approve of saturating your system with habit-forming drugs. I am not content to merely give you a brief period of relief from deafness but my aim is
TO CURE YOU PERMANENTLY
I am a practising physician of 34 years' active experience, exclusively confining myself to one method of conquering deafness and head noises in getting at the root of the trouble and curing it.
I have published a book, which will be sent free, postpaid, to all who are afflicted. It tells you simply but fully how nature intended and you may see just why you probably never succeeded in getting a cure. It explains why and in the way I teach you have been wrong and it tells all about the Method you should adopt and which is
Unexpensive, Unfailing, Unobjectionable
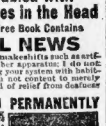
DEAFNESS IS DANGEROUS
There always was some danger in fooling around with the machinery of rapid moving automobiles or boat or gaudy with electricity, but the greatest danger of deafness is being unnoticed or unrelieved.
Average Others by Forcing Them to Shout at You
Frequent Repetition of Simple Questions Often Makes You Feel a Bore When in Company
Accidents Loom as a Serious Menace to Deafness
Steps You From Hearing Sweet Sounds of Nature & Music, After which Speech Becomes Indistinct
My book explains why it is not probable you can look for a cure in any way except from a specialist. It explains how Hearing comes near Speaking Distance Stones uttered in ordinary conversation. Explains how Noises in the Head are Relieved.
SHORTENING YOUR LIFE
My book tells you how I have cured cases which have been given up as hopeless. It explains wherein you may gain wonderful benefit from the very outset. It is a book for men and women of any age. It fearlessly exposes the frauds that prey upon those who are deaf. It shows you how Nature is patiently waiting for you to give her a chance to assist and help you. This book you may get BOOK ABOUT
Is WORTH A WORLD OF PERFECT
GOLD to you, yet it will cost you not nothing but the expense of HEARING
a postcard or stamp in writing for FREE
it. Don't pass this by and say "I'm pelled to pay money for an overdose of its a like the rest of them—I am disappointed and discouraged." but get the book and be surprised—Investigate the possibilities.
SPEEDY, LIFELONG, HOME CURE
Throw aside your prejudice over cast failures, and write me a postcard or letter. I will send you a full and detailed account of how I do my work, and after full and given you simple directions for testing whether your own case is hereditary or probably curable. There are many genuine element surprising facts in my book. You will find it interesting. Write for it. Send it to you in plain wrapper, absolutely free. Address or call upon
DR. GEO. E. COUTANT
1218 Broadway, 27 S. New York, N.Y.

CANCER CURED
With medicine only. Send for booklet or call for consultation. Dr. Bigelow, Box 1, Mass. Office, Dundee only: 9 A M to 5 P. M. with Sundays including Thursday.
One year.....
Six months.....
Daily and Sunday: merchandise or $2.00 in cash
One year.....
Six months.....
Foreign.....seven for filled Legal Stamp
One month.....
Foreign.....
Washington street, Boston.
Cheap rate only daily and Portland streets.

BAUER'S STORY UNDER PROBE

Continued from First Page.

him a copy of the AMERICAN that contained his story displayed on the first page.

"That's a fine story," Bauer said to the newsboy, with whom he is acquainted. "I gave that to the editor of the AMERICAN."

When the AMERICAN reached the State House there was a commotion. There was talk among the members as to what it would be best to do, and finally decided to ask District Attorney Pelletier to investigate the charges that Mr. Bauer had made.

Following the investigation made by Mr. Pelletier, it is believed that the Senate will appoint a committee to look into the matter.

Argued for Depression.

In the meantime there is considerable talk about the bill which has passed the House and reached the enactment stage in the Senate. The bill provides that the tracks of the Boston & Maine Railroad shall be depressed in Lynn. There has been a warm controversy over the matter.

It was said around the State House today that the charges that Mr. Bauer made before the committee of the city were the ultimate fate of the bill.

If the matter should decide to investigate Mr. Bauer's charges he would be summoned before a senatorial committee and given a chance to repeat them.

When Mr. Bauer came into the AMERICAN office with his story he made an argument in favor of the depression of the railroad tracks, stating that the cost to build an elevated structure as others desired, including the railroad, would hurt property interests.

"The railroad tracks go through the most valuable section of Lynn," Mr. Bauer said, "and through the most valuable land in Essex County. The land there is worth from $12 to $15 a square foot.

"Why, to put an elevated structure there would be like building one in Summer and Washington streets, Boston."

"Lobbyists Working Hard."

That was the tenor of Mr. Bauer's argument on Thursday morning, the bill having passed the Senate one day before by a vote of 14 to 10. But the matter was to come up for reconsideration on Thursday and Mr. Bauer was afraid that some influence would kill the bill to depress the tracks in Lynn.

Mr. Bauer said that the lobbyists representing the railroad had been working hard to induce four other Senators to come over to their side and he requested that these men be interviewed at once.

When the hearing on Thursday for reconsideration the vote against reconsideration was lost by a vote of 14 to 12. That is the way the matter stands to-day.

The bill has passed the House and there will be another fight in connection of it, when it comes up for enactment in the Senate. It is said that Governor Foss will go to the officials of the railroad and let that the discussion would start.

But those who oppose the railroad tracks in Lynn have the assurance of Representative Bauer, a citizen among whom is a lawyer of the largest tax payers of that city.

Magazine Opposed Depression.

Mr. Magrane appeared before the committee at the State House and argued against the depression bill. He said that he had been connected with grade crossing movements in Lynn for about twenty-five years, and was familiar with what had been done and what was possible to do.

"About 85 per cent. I think, of the population of Lynn is against it," he said, "and the interest in the depression of these tracks is confined to about 400 feet on the north of the present Boston & Maine bridge, and that separate and that would be directly benefited by depression.

"The other portions of the city have been silent on this matter so far.

"The depression plan is to admit that not one people in Lynn will be benefited by it, and that the railroad track Depression would mean the separating of Lynn Railroad the Boston, Revere Beach & Lynn Railroad, which system would have to be changed at great expense, and would be the cause of a lot of suits against the city for failure of damages.

Mr. Magrane cited a case where the city of Brockton had been sued and compelled to pay thousands for an overflow of its sewer. He said that in the case of the sewage system would have to be made over again.

Mr. Magrane argued that it would take Lynn from seven to ten years to change the water systems so that the railroad tracks could be depressed.

This would cost between $200,000 and $300,000, he said. The depressing would mean a heavy burden of taxation on a city that is now fairly well off. It would mean that factories would be moved out of the city and that a vast improvement should be upon the railroad which is the cause of the benefit to Lynn. The city has been crying poverty for years, he argued, and it would be a crime to put upon it a load of crushed stone in thirty-five years.

Henry C. Atwell, District Attorney of Essex County, spoke against the three bills before the committee regarding the change in Lynn's railroad tracks.

OFFICE STATIONERY
For all lines of Business. All kinds and sizes.
87-93 Franklin St. WARD'S

SAUNDERS IN HAVERHILL JAIL

Continued from First Page.

and Saunders, Ripley and the deputy caught the 9 o'clock trolley car to Nashua Junction. There they boarded the White Mountain express from Boston, to get off at Plymouth, N. H. Saunders' name was lodged in Grafton County jail till brought to trial on the charge of committing daylight robbery on Mrs. Alice Head, bookkeeper for the D Veazey Lumber Company at West Thornton, N. H.

John Howard, charged with being Saunders's accomplice in the robbery, is already in custody. He was shot in the chase.

Mrs. Saunders stayed downstairs in the police courtroom while Saunders was in court. She expected her husband would be brought down to her before he was taken away. When Captain Ryan told her that her husband had been hustled aboard the trolley the young wife burst into tears. When she was composed she went back to the lamp at her lodgings, No. 1 Richardson Court.

Says He Saved Woman.

Before going to the courtroom Saunders said:

"When I come to trial Mrs. Alice Head, the bookkeeper at the lumber camp, can tell the court that what I said of saving her life is true. It may have some weight in making my case more favorable. Howard, the man with me, is trying to throw all the blame on me. It is known that Howard and I had a struggle in the office of the lumber company just as we went out. Mrs. Head knows that struggle was caused by my saving her life. When we started out Mrs. Head and a clerk started to follow. Howard started to shoot. I grabbed his arm and knocked his revolver to the floor. I say I saved Mrs. Head's life.

"I never had any intention of killing anyone. I wouldn't have had the nerve, even to resist arrest.

"I am going back to stand trial. I shall plead guilty. I shall tell the judge that I know I did wrong, but that I did it for my wife and baby. I shall ask for leniency for their sakes. They are my only interest in life. But for them I would have killed myself rather than be caught.

"I do not blame my wife for my arrest. She simply appealed to me to come to her and I could not resist the appeal."

No Charge in Quincy.

It was reported from Haverhill that there were two charges of larceny against Saunders in Quincy, but this is not true. The Quincy police are not looking for Saunders. This report is thought to have started through the fact that Mrs. Saunders is a Quincy girl and because the couple had formerly lived there and was employed in the Fore River Shipbuilding Company's plant at one time as he related in his unusual letter to the AMERICAN.

Mr. and Mrs. Saunders and baby have been lodging at No. 1 Richardson Court, Haverhill, for two weeks under the name of Wood. They had lived at No. 2 Richardson Court, Haverhill, for two weeks under the name of Wood. Mrs. Saunders is a Quincy girl and was getting letters under that name.

The detective hurried to Haverhill, told Captain Ryan about it, and he broke the Saunders's arrest as a fugitive from New Hampshire justice.

Not Even Armed.

The rest was simple. Saunders was arrested on Merrimack street Haverhill, while he was wheeling his baby carriage, reading a letter addressed to Robert P. Voss. The police later told that Saunders would "shoot on sight." The man was not even armed. When grasped by the arm and told he was wanted, he said: "All right." He went along quietly to the station.

Mrs. Saunders was told of her husband's arrest. She burst into tears, but quieted herself and the baby carried in a basket. She then she stayed in the afternoon as long as she dared to stay away from the baby. She and her husband discussed the baby's illness and the best thing to do under the circumstances. Saunders wanted to be in Haverhill till the baby was better. Saunders came again last night and told him the baby was still in a critical condition.

Since last night's visit, however, Mrs. Saunders was told by Dr. George M. Atwood that the baby is seriously ill. Atwood knew the baby's father merely as Robert Voss. He was much seemingly surprised when he learned yesterday that the father is Saunders. Mrs. Saunders disregarded the doctor's opinion. Mrs. Saunders hastened to the police station early to-day and told her husband. Saunders promptly decided to go to New Hampshire without trouble.

Saunders has told the police what he wrote in his letter to Voss. He declares that he had lost his job, was penniless and held up and robbed Mrs. Alice Head, at West Thornton to obtain money to provide for his wife and baby, Saunders said:

"Perhaps this has never been done before, and then again it may have been. I was ever irled to do such a thing with the same motive behind it. I was trying to help him on," says Saunders, "I said motives; no, it is motive. Love."

ANOTHER ARMENIAN MASSACRE FEARED

CONSTANTINOPLE, July 22.—Massacres are threatened in Armenia. The Turkish government is seriously alarmed over the news sent by its officials indicating a coming slaughter of Armenians to prevent restitution of lands to the Armenians. Reserves of 1898, when 100,000 perished. The government notifies the powers that it says that all available troops are needed in Albania and Arabia, and that it will be necessary for the Armenians to fight their own battles. European representatives have notified their governments of the situation.

MARRY ME JESSIE
And I'll buy the ring of the original and only Wilson Bros. Jewelry Store, Scollay Sq. Special ring to-day 49c. Regular price $1.00. Special ring for sister to-day 49c. Regular price $1.00.
WILSON BROS., Scollay Sq.
$3 GLASSES for $1
$5 GLASSES for $2

A SAFE PLACE TO TRADE
Free Instruction Classes. Lenses ground while you wait. 10 skilled workmen. Try us next time.
ALARM CLOCKS 50c
BUY OF US.
ROGERS' SILVERWARE
WE ARE AGENTS FOR
WALTHAM WATCHES
WILSON BROTHERS. SCOLLAY SQ.
CRYSTALITE ILLUMINATING OIL
Saves you money. Gives you better light and more of it. No smoke. No need to fuss. Sold in a handy can. At your grocer's.

$30,000 BLAZE IN BIDDEFORD

BIDDEFORD, Me., July 22.—The business block at the corner of Main and Alfred streets was destroyed by fire today with a loss of $30,000.

Those burned out were: Norbert Lachance, restaurant, loss $3,000; John Parisseau, barber, $800; John Lobinsky, clothier, $7,000; Blue Trend, pool room, $800; and the following tenants: Norbert Lachance, $1,000; George St. Onge, $700; Mrs. Rose St. Onge, $300; Mrs. Paul St. Onge, $250; Arthur Beaudrin and family, $250; James Coronis, $600.

FIRST AVIATRESS KILLED BY PLUNGE OF AN AEROPLANE

PARIS, July 22.—Denise Moore, who is described as an American sportswoman, resident in Algiers, was killed at Henri Farman's aviation school at Mourmelon. She fell a distance of 120 feet. Miss Moore was trying for a pilot's license. She had made two successful flights and was on her third. She had been a pupil of Farman for three weeks.

SWIFT DEMANDS FACTS OF FOSS

Attorney-General Swift has sent letters to Governor Foss and Charles H. Jones, president of the Commonwealth Shoe and Leather Company, asking that each submit to him all the evidence and source of evidence and information concerning the United Shoe Machinery Company in their possession, in order that he may take action, if warranted.

A Want Ad. often leads to fortune.

BLAME CAPTAIN OF THE IVERNIA

LIVERPOOL, July 22.—The court investigating the grounding of the Iverna, on Daunt's Rock, outside Queenstown on May 24, when the vessel stove in some of her bow plates and limped into Queenstown Harbor in a serious condition, to-day severely censured Captain Votter and ordered him to pay $250 toward the cost of the inquiry.

A Want Ad. often leads to fortune.

Tremont St. Near West
Chandler & Co.
Tremont St. Near West

Pre-Inventory Clearance Sale—Monday

This is an occasion of more than usual importance this year because the recent hot weather so retarded business that new goods bought for July selling must now be sold at clearance prices.

Examples of the Values in Wool Suits:

	Value	
5 Serge Suits	32.50	12.50
1 Blue Serge Suit	45.00	
1 Black Whipcord Suit	35.00	
2 Tan Serge Suits	35.00	
1 Blue Mixture Suit	40.00	
1 Tan Serge Suit	37.50	

	Value	
1 Black Serge Suit	58.00	16.50
2 Mixture Suits	45.00	
1 Gray Mixture Suit	45.00	
1 Black Motora Suit	48.00	
2 Serge Suits	40.00	
1 Blue Satin Suit	55.00	

	Value	
3 Satin Suits	55.00	19.50
1 Black Satin Suit	60.00	
1 Blue Hairline Stripe	58.00	
4 Serge Suits	48.00	
1 Blue Serge Suit	75.00	
1 Black Serge Suit	42.50	

	Value	
4 Serge Suits	55.00	25.00
1 Black Hairline Stripe	60.00	
1 Black Serge Suit	60.00	
2 Black Braided Suits	55.00	
1 Blue Satin Suit	55.00	
1 Ponjee Suit	58.00	

Odd Dresses

32 Foulard Dresses, light and dark colorings in striped and dotted effects, Dutch necks, lace collars and cuffs. Values $20 to $25.50.... Price 8.50

	Value.	Price.
12 Gingham Dresses	5.00	1.95
8 Pink Batiste Dresses	12.50	8.50
19 Dimity Dresses	5.50	2.95
2 Dotted Foulard Dresses	28.50	12.50
5 French Lingerie Dresses	25.00	9.50
3 French Crepe Dresses	60.00	12.50
11 Colored Linen Dresses, 12.50 to 18.00		7.50
2 White Chiffon Dresses	20.00	10.00
2 Foulard Dresses	40.00	15.00
2 French Lingerie Dresses	30.00	12.50
2 Crepe de Chine Dresses	35.00	15.00
96 Dimity, Marquisette, Voile, Zephyr and Gingham Dresses. Regular values 7.50 to 10.50. All priced		4.75

Robes

22 Robes, of hand emb. linen, St. Gall emb. batiste and black spangled effects. Regular values 18.50 and 20.00 each. All priced.... 8.50

Semi-Made Robes

About forty-three robes in all, 8 Chiffon Cloth Robes, emb. with Bonier Chiffon Robes—2 White Lierre Lace Robes—12 Hand-emb. Batiste Robes—2 Black French Voile Robes and 13 French Hand-embroidered Batiste Robes. Values from 20.00 to 48.00. Priced.... 12.50

Laces and Trimmings

15 yds. Blk. Chantilly Bands	1.25	50c
8 yds. Ivory Novelty Band	2.00	95c
3 yds. Net Japanese Band	4.00	95c
4 yds. Silver Tinsel and Silk Emb. Net Band	5.00	95c
7 yds. Persian Tinsel Band	1.00	50c
7 yds. Ivory Mechlin Lace Edge	.50c	25c

Embroideries

1200 Yds. Hand-loom Edges (strips of 4½ yards), yd	.28	.19
800 yds. Hand-loom Eyelet and Solid Emb. Edges (strips of 4½ yards), yd	.58	.25
260 yds. English Eyelet Insertions (strips of 4½ yards), yd	.35	.22
147 yds. Finished Edge Beading	.65	.25

Colored Silks

	Value	All
Pongee Silk	.50	25c
Crepe Weave Pongee	1.50	
Remnants, Foulards	85c	
Remnants, Pongee Silks	1.50	
115 yds. Broche Foulards	1.00	All 45c
380 yds. Pongee Silk	2.00	
250 yds. Sh'dw'f'r Foulards	1.00	
275 yds. Cheney Foulards	.85	
156 yds. Print. Silk Crepe	1.25	

Foulard Silks

Values Up to 2.50 Yard

4500 Yards—From the best French and American makers —all in selected styles and patterns — Double width, Side Band, Broche, Striped, Figured, Polka Dot. All good colors.... 68c

White Goods

75 yds. White Cotton Voile	.50	.25
75 yds. White Cotton Crepe	.37½	.25
60 yds. White Cotton Crepe	.37½	.25
50 yds. White Linen Suiting	.45	.29
20 yds. White French Crepon	1.25	.75
20 yds. White Batiste, Figured	2.00	1.00
1 Dress Pattern, White Marquisettes, colored borders	6.25	3.50
1 Dress Pattern, White French Voile, colored emb. border	15.00	6.95
200 yds. Irish Handkerchief Linen	.37½	.25

Wash Goods

250 yds. Printed Voile and Marquisette	.37½	.12½
125 yds. All Wool Challies	.50	.38
50 yds. Check Linen Suitings	.50	.38
50 yds. Natural Colored Pongee	.65	.39
50 yds. Natural Linen Suiting	.39	.25
200 yds. White French Voile, metallic figure, 48 inches	1.50	.65
Remnants	.19	.09
Remnants	.37½ to .75	.12½
2000 yds. Printed Satin Finish Muslin	.33	.09

Housekeeping Linens

	Value.	Price.
18 Odd Table Cloths, 2x2	2.50	2.00
26 Odd Table Cloths, 2x2½	3.25	2.50
10 Odd Table Cloths, 2x3	3.75	3.00
17 doz. Odd Napkins, 22x22	3.50	3.00
14 Odd Table Cloths	3.50	2.95
18 Odd half dozen Napkins	3.50	2.75
25 Remnants Table Damask, 2 to 3 yard lengths	1.50 to 4.50	.50
36 H. S. Tray Cloths	.62½	.50

Odd Linen Suits

	Value	
Striped Crash Suit	16.00	7.50
Tan Emb. Linen Suit	16.50	
White Pique Suit	20.00	
Rose Cold Linen Suit	45.00	
White Linen Suit	25.00	
Navy Linen Suit	30.00	
Gray Linen Suit	40.00	10.50
White Linen Suit	22.50	
White Linen Suit	25.00	
White Pique Suit	30.00	
Gray Linen Suit	30.00	
White Linen Suit	35.00	12.50
Green Linen Suit	25.00	
White Linen Suit	25.00	
Tan Linen Suit	25.00	

Hundreds of Waists

Examples of Values

	Value.	Price.
5 Colored Linen Waists	3.50	1.95
40 Dutch Neck Waists	3.00	2.25
10 Linen Waists	3.50	2.25
10 Linen Waists	3.50	2.95
60 Batiste Waists, yoke effect	3.50	2.50
9 Tucked Linen Waists	5.00	2.95
30 Tailored Hair Linen Waists	3.00	1.95
4 Hand Emb. Linen Waists	8.00	4.95
7 Lingerie Waists	16.50	8.50
6 French Hand Made Waists	13.00	9.50
36 Lingerie Corded Yoke Waists	4.00	2.95
30 Trimmed Lingerie Waists	5.00	3.50

Neckwear

	Value	All
20 Colored Silk Bows	.25	10c
12 Plaited Silk Jabots	.75	
30 Silk Pendants	.50	
50 Plaited Silk Jabots	1.00	All 25c
75 Marquisette and Mull lace trimmed Jabots	.50	
30 Emb. Net Top Collars	.50	
30 Waist Ruffles	1.00	
50 Jabots, Hand Emb.	1.50	All 50c
24 Bows, real lace trimmed	1.00	
45 Dutch Collars	.75	
50 Stocks, French Novelty	1.50	
12 Large Sailor Collars	.75	

Veils

	Value	Price.
64 Shetland Finish Silk Veils	1.50	.95
87 French Chiffon Scarfs	1.25	.95
117 Satin Border Grenadine Veils	3.50	1.50

Gloves

	Value.	Price.
117 Prs. Silk and Lisle, broken sizes	.75 and .50	.35
70 Prs. Silk and Silk Finished Lisle, small sizes	1.50	.59
75 Prs. Kid and Chamois	1.00	.69

Jewelry

60 Jeweled Collar Pins, with cut white stones. Value 50c. (Price is for 25), or each	15c
125 Summer Hat Pins of white pearl. Value 50c to 1.00	25c
55 Shell Back Combs, plain and carved. Values 75c and 1.00	25c
79 Fancy Braid Pins, carved and jeweled. Values 1.00 and 1.50. All priced	25c
205 Imported French and Jabot Pins, assorted stones. Values 65c to 1.00	25c

Sale of Folding Umbrellas

Regular 4.00 value

Just 100 Pure Silk Folding Umbrellas for men or ladies—made on an imported paragon frame that will fold to fit trunk or suit case. Some have plain handles, others have silver capped, mission, natural wood, and fancy carved. Value $4.00. Price $2.95.... 2.95

Towels—Bed Linens Blankets

	Value.	Price.
78 Guest Towels	.25	.21
118 H. S. Towels	.50	.37½
84 Turkish Bath Towels	.33	.25
60 Cotton Sheets, 63x99 in.	.70	.59
114 Cotton Sheets, 81x99 in.	.90	.79
120 Cotton Pillow Cases	.25	.19
16 Scalloped Bed Spreads	4.25	3.50
12 Scalloped Bed Spreads	4.50	3.75

Lace Curtains

2 Pair Lots	Including Marie Antoinette, Tambour Muslins, Imported Madras, Arab and Scrim Curtains. Value 2.50 to 5.00	ALL 1.50
100 Pairs Hand-Made Lace Curtains, in Renaissance Lace Edge and Linen Cluny Lace Edge, on the best French nets. Arab color only. Values 3.00 to $4.00, prices	1.25 and 1.75	

	Value.	Price.
500 Yds. Imported Cretonne	.45	.15
300 Yds. Imported Java Cotton	1.00	.28
800 Yds. French Cretonne	1.00	.28

Odd Coats

	Value	
Tan Linen Coat	16.50	12.50
Tan Linen Coat	18.50	
Long White Rep. Coat	16.50	
All-over Emb. Linen Coat	18.50	
White Serge Coat	25.00	
Gray Mixture Coat	30.00	
Tan Mixture Coat	28.00	16.50
Rose Inverness Coat	48.00	
Old Blue Serge Coat	35.00	
Pongee Coat	35.00	
Pongee Coat	30.00	
Pink Pongee Coat	35.00	20.00
Tan Pongee Coat	35.00	
White Serge Coat	45.00	
Black Taffeta Coat	45.00	

Undermuslins

	Value.	Price.
80 Night Gowns	1.50	1.00
110 Novelty Night Gowns	3.00	1.50
48 Night Robes, soiled	3.95	1.95
80 Combinations	2.00	1.00
114 Crepe Combinations	2.25	1.35
60 Combinations	3.00	1.95
11 Combinations	6.00	2.95
40 White Skirts, 5.00 and 6.00		2.95
150 White Skirts	4.00	1.95
145 Corset Covers	.75	.50
114 Corset Covers	1.50	.79
84 Corset Covers	2.00	1.00

French Undermuslins

24 French Chemises, hand-emb.	2.95
20 French Chemises	2.75
80 French Combinations	4.95
14 French Combinations	7.00
24 French Night Gowns	3.00
22 French Night Gowns	3.75

Corsets

Corsets 23 to 36	1.00
Corsets 23 to 30	1.50
Children's Corset Waists	.15
Bust Supporters, 40 to 46	.50

Petticoats

7 Tub. Bates Gingham	.95
9 Tub. Bates Gingham	1.50
18 Sample Petticoats, 6.00 & 7.00	3.45
33 Accordion Pleated Messaline	5.95
1 Pompadour Messaline	3.50
1 Royal Blue Taffeta Silk	3.50
1 Green Messaline	4.95

Hosiery

	Value.	Price.
165 prs. Lisle Hosiery	.50	.25
670 prs. Plain Tan Lisle	.35	.25
446 prs. Plain bronze	.50	.35

Men's Hose

85 prs. Lisle 0½ and 10	.35	.17
110 prs. Lisle Hose 11½ and 10	.50	.25

Women's Vests

103 Swiss Ribbed Lisle Vests, fancy crochet fronts. Value 75c. All priced 45c

Sweaters

3.50 and 4.50 values for.... 2.95
5.50 and 6.00 values for.... 3.85

Mark Down of Newest Bathing Suits

Fine Mohair and Taffeta Silk—About 50 Suits, $3.50 to 8.50.... 2.95
About 100 Suits, 6.50 to 8.00.... 4.95

Traveling Bags

Lot No. 1. About 59 Traveling Bags; 15, 16 and 14-inch; in real seal, walrus, grain calf and cowhide. Values 6.50, 7.50 and 8.50.... 5.00

Lot No. 2. About 35 Traveling Bags, sizes 15 to 18, of the best imported leather, many hand sewn. Value 10.00.... 7.50

Oriental Rugs

9 Oriental Rugs, some as large as	4.18x9.0	12.75
1 Mecca Rug	3.6x5.4	18.00
1 Mecca Rug, good colors	3.6x5.4	16.00
1 Yomud Rug	3.8x6.1	17.50
1 Yomud Rug, shape	4.3x5.4	20.00
1 Persian Rug	4.6x8.3	18.00
1 Persian Rug	4.9x8.3	17.75
4 Anatolian Mats, values up to		12.00
3 Camel Rugs		4.95
7 Durable Oriental Rugs		15.00
1 Beautiful Oriental Rug		75.00
6 Small Khiva Bokharas		14.00

Domestic Rugs

Size	12.0x9.0	35.00	Size 9.0x6.0	22.50
Size	10.6x8.3	47.50	Size 8.3x6.0	20.00
11 Axis and Gable Rugs				12.00
1 Axminster Rug				21.75
1 Wilton Rug				9.00
1 Wilton Rug				12.00
2 Imported India Druggets				5.00
11 Imported India Druggets				2.48

Ferdinand P. Earle Marries Third Soulmate Abroad

Artist Earle is shown at upper left hand corner. Large picture is that of Julia Kutner, second wife, who had marriage annulled. Other photographs are of the first Mrs. Earle and her child, with whom she returned to France when Earle announced that he had found an affinity.

Meets Dora, With Laughing Brown Eyes, as He Wanders in the Fields of Sussex.

NEW YORK, July 2.—Ferdinand Pinney Earle is keeping right up to his reputation as the "affinity boy." For the third, though not necessarily the last time, the world-famous collector of affinities has taken unto himself a helpmate. The news reached New York to-day, direct from Cologne, Germany, where Mr. Earle is with his bride. They are on their honeymoon, a tour of the world, and are due in New York in eighteen months—if it lasts that long.

The artist's latest one best bet in soulmates is a charming young woman, just twenty-one, with laughing brown eyes and a soft English complexion, the daughter of an architect at Wokingham, Berkshire, Eng.

Some of the New York friends of Mr. Earle don't yet know the maiden name of the young woman, in letters received from him during the past few days the artist passes over the bride's maiden name as entirely superfluous and beside the mark. He speaks of her simply as "Dora, the dearest, sweetest, loveliest of them all."

Earle and his mother, widow of General Ferdinand P. Earle, left these shores in March. Mrs. Earle No. 2, who was Miss Julia Kutner, had obtained a decree annulling her marriage just after Christmas and the artist discreetly waited until the decree had become final on the lapse of ninety days before adventuring the fresh fields and pastures new. There was good reason for this, as Mrs. Kutner-Earle got annulment just because Ferdinand had not waited long enough to satisfy the legal conscience after his first wife, a French woman, got her divorce.

Met While Roaming Afield.

Mr. Earle settled down in London, first making sure that the loose meshes of his affinity net had been made secure. But nothing came within reach that seemed worthy of capture. Present Mr. Earle wandered a little more afield. Windsor forest and its purlieus seemed to offer promising sport and one day as he wandered over the Hindhead, a glorious grassy knoll in Surrey, he met her.

There was no doubt about it. The beautiful Dora, with her laughing brown eyes and wealth of auburn hair, was surely intended for him, and he for her. Their souls met, as he has told the friends to whom he has confessed the great secret, when they first glanced into each other's eyes. Prolonged courtships are not pleasing to Mr. Earle. The artist spirit breathes in him so ardently that what is to be done must be done forthwith, and it was no added bliss to find that she felt just that way too. Introductions and explanations to Miss Dora's parents followed as quickly as might be, a special license was procured, and for there was a third Mrs. Ferdinand Pinney Earle.

Where to spend the honeymoon was a question speedily answered. Where but in a quaint old English inn on the Hindhead? A week or two there, then ho! for a world-round tour.

Mr. Earle was delighted with the notion—in fact, she was delighted with anything that Earle proposed. She had heard the story of his lost loves, of the two previous vows to Hymen and perhaps something of that Gertrude Dunn affinity episode. And she understood perfectly just how harshly Cupid had treated him and how his motives had been misinterpreted by a cruel public and a heartless press.

Married in June.

The wedding took place toward the end of June, and about the first of July they left Hindhead to visit Holland.

From Amsterdam they journeyed to Haarlem, to see the famous Frans Hals paintings—a treat Mr. Earle had been promising himself for a long time. Mrs. Earle paints too, a little, and she thinks her husband's impressionistic work was a student of Whistler's, is simply wonderful. They sketched bits of Holland as they made their way by a devious route to Antwerp, and there they took the steamer for up the Rhine.

Cologne and its cathedral is engaging their attention now, and Earle vows and declares he would not for up one little bit of Cologne for all of Holland. Besides, the beer is fine at Cologne, as he freely acknowledges, and Ferdinand knows good beer.

"This New FREE Hair Remover Is Surely A Marvel!"

Elec-tro-la, Only Hair Remover That Completely Destroys Hair Forever, Sent FREE.

"I Used Elec-tro-la a Year Ago. The Hair Has Never Come Back. It's a Marvel!"

Elec-tro-la is the only safe remover now known that does not burn, irritate or harm the skin, no matter how long it is left on.

It does not matter whether your skin is as tender as a baby's, or whether the hair growth is extremely thick and lusty or is as light as down, Elec-tro-la destroys it forever in a few minutes. It goes right into the hair roots and kills the embedded hair. Then you have a smooth, comfortable and your hair came back. Not so with Elec-tro-la.

Elec-tro-la is certain, safe and quick. To prove it we will send you a liberal trial bottle of Elec-tro-la free. Just fill out the coupon below filled out together with a 2c stamp to pay postage. This is enough to give it a thorough test. A regular sized bottle is $1.00 and your money will be refunded if Elec-tro-la does not do all we claim. Just fill out trial coupon below and mail with a two-cent stamp to-day.

FREE TREATMENT

Fill in your name and address on dotted lines below and send it to Elec-tro-la, 2019 State St., Chicago, enclosing a two-cent stamp to help cover postage, and we will send at once a free trial bottle that will show what Elec-tro-la will do for you. Write.

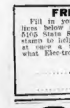

DON'T CUT OUT VARICOSE VEINS

But relieve them, stop pain and inflammation with

ABSORBINE JR.

A safe, sure, antiseptic, disinfectant, liniment. Has stood the test of 25 years. Mr. W. D. Kellogg, Jackson, Mich., says: "Before using the Absorbine Jr. my veins were swollen, knotted and hard. He writes: "After using Absorbine Jr. and one bottle of ABSORBINE, Jr., the veins were reduced, inflammation and pain gone, and I have had no recurrence of the trouble during the past six years. Also removes goitre, painful swellings, bruises, "Quick and Sure" disinfectant, strong, but a pleasant manner. Book 7 F Free. Price $1.00 per bottle, $2.00 Upon bottle at druggists or delivered. W. F. YOUNG, P.D.F., 372 Temple St., Springfield, Mass.

Tobacco Habit Banished

DR. ELDERS' TOBACCO BOON BANISHES all forms of Tobacco Habit in 72 to 120 hours. A positive, quick and permanent relief. Easy to take. No craving for Tobacco after the first dose. One to three boxes for all ordinary cases. We guarantee results in every case or refund money. Send for our free booklet giving full information. Elders' Sanitarium, Dept. R. St. Joseph, Mo.

Double Legal Stamps will be given with every purchase mornings, until 12 o'clock noon, at Wolf's, "My Clothier," corner Hanover and Portland Streets.

RECAPTURE OF BOSTON SOUGHT

Bugle calls, the heavy rolling of artillery wagons, and marching troops, put Boston on the fighting edge to-day. The streets took on a warlike appearance, and here, there and everywhere were noisy evidences of the fact that Boston is on the point of attack from the North Shore.

About all the militiamen in Greater Boston hiked out from their armories to-day in the direction of the Boston & Maine to entrain for the points at which the Red and Blue armies mobilize to-morrow. The same activity was noticeable to-day all over Massachusetts, for in the coming week's war game in upper Middlesex and lower Essex counties the entire mobile forces of the Massachusetts Volunteer Militia, numbering about 5,000 men, will be engaged.

The large part of the Greater Boston militia left for the front to-day. The First Corps Cadets assembled at its armory on Columbus avenue and hiked at 1 o'clock to the North Station. The Second corps—four companies—entrained at Salem at 8:20 a. m.

Light Guns to Front.

Battery A, First Battalion Field Artillery, left South Armory on Irvington street at 2 o'clock this afternoon, marching to the North Station. Battery B left the State Armory at Worcester to-day, and Battery C leaves the armory at Lawrence to-morrow morning at 6 o'clock. The batteries rendezvous at Boxford, where they will engage in drill and firing practice until July 27, when they will split up among the two armies of Reds and Blues for the manoeuvres on the North Shore.

The departure of Battery A from Boston to-day was the result of the discovery by the army officers that the stable keepers could not make their employes work on Sunday. The battery was not scheduled to go until to-morrow. The battery will detrain at Wright's Pond, remaining there until Sunday when the march will be resumed to Boxford.

The Fifth Infantry assembles in Medford square, in Medford, this afternoon at 3. The companies at the Charlestown Armory leave there at 2 o'clock and proceed to Medford.

Ninth Starts Tomorrow.

Companies C and E, Eighth Infantry, leave the Cambridge Armory at 2 o'clock for Suntang Lake, Lynnfield, where the Red Army, under General Pew, mobilizes to-morrow forenoon. Company A leaves the armory at 8 to-morrow morning.

The Ninth Infantry leaves the East Armory on East Newton street to-morrow, except the two out-of-town companies which will meet the rest of the regiment at the North Station.

The First Squadron of Cavalry—Troops A, B and D of Boston and C of Cambridge—will be divided between the two armies. A and D mobilize with the Reds at Lynnfield, and B and C with the Blues at Billerica.

Companies K and M, Eighth Infantry, entrain at Somerville this afternoon for the front.

The departure of the soldier boys brought out all the incidentals of actual wartime. They will be encamped over the Boston Shore ground until July 30, under conditions which will be as nearly like real war as can be brought about.

The war game is the most important ever undertaken by any State troops independently of the regular army. The Red Army will be commanded by General William A. Pew, and the Blue by Brigadier General Embury P. Clark, who by the way is retired from active service on July 26. General Clark, however, will remain in command of the Blues until the war game is completed.

The theory under which the war game is to be played is that Boston has been captured by the Reds, and that the Blues, or the United States army—had been concentrated somewhere near New York and the other to Portland. The Reds are to be regarded as the "enemy."

SEEK $50,000 FROM FIRM OF BROKERS

The United States Column Company died suit in the Suffolk Superior Civil Court for $50,000 damages against the dissolved brokerage firm of Gavet & Porter, which did business at No. 15 Kilby street up to a week ago. The plaintiff says the brokerage firm failed to carry out an agreement to underwrite $100,000 worth of the plaintiff company's preferred stock. The action is brought jointly against Louis P. Gavet of Boxford and Alexander Porter of Boston as members of the firm of Gavet & Porter.

NINTH CHOLERA DEATH IN NEW YORK

NEW YORK, July 22.—The ninth death from cholera in the port of New York was recorded to-day, when Domenic Anagnosto, aged seventeen, died in the isolation hospital at Swinburne Island. He was a steerage passenger on the steamer Molfetta.

LORDS PREPARE TO SURRENDER

LONDON, July 22.—The British constitutional crisis caused by the deadlock between the House of Lords and the House of Commons over the veto bill was put squarely up to King George to-day by Premier Asquith.

The King gave a long audience to Mr. Asquith in Buckingham palace, during which the possible creation by the King of 500 additional peers was thoroughly thrashed out. It was reported on apparently good authority that the King had tolerated to the Premier his previous assurances that he will create the additional peers if this becomes necessary to carry out the expressed popular will.

King George, it is said, is reluctant to take this course, but has determined that it is his duty to do so if the Upper House remains obdurate. However, there is believed to be little danger of this now.

Signs of surrender of the peers are accumulating, and the Tory papers to-day declare for abandonment of the House of Lords programme. Former Lord Chancellor Halsbury is practically the only influential recalcitrant to-day, and it is likely that he will have but few followers in his announced intention to fight to defeat the government's bill to the last. Lord Halsbury is eighty-six years old. His friends fear that the old gentleman's age at the King's action may be the cause of apoplexy.

Asquith Writes Balfour.

The whole situation was effectually cleared when Mr. Balfour, leader of the opposition, received the following letter from Prime Minister Asquith:

Dear Mr. Balfour: I think it is courteous and right, before any public decisions are announced, to let you know how we regard the political situation. When the Parliament bill in the form which it has now assumed returns to the House of Commons we shall be compelled to ask that house to disagree with the lords' amendments.

In the circumstances, should the necessity arise, the government will advise the King to exercise his prerogative to secure the passing into law of the bill in substantially the same form in which it left the House of Commons and His Majesty has been pleased to signify that he will consider it his duty to accept and act on that advice.

Yours sincerely,
H. H. ASQUITH.

This letter and the decision of the King to support his minister clears away all obstacles to the passage of the Parliament bill popularly known in London as the veto bill. Its principal feature is that it removes the arbitrary and dominating veto of the House of Lords from all future legislation.

Great Power For Commons.

When this bill becomes law, as it must now in the immediate future, in view of the letter of King George to Mr. Asquith, all ministerial measures can only be rejected twice in the same Parliament by the Lords.

The third time a bill need not go to the Lords, but is taken direct to the sovereign for his royal signature.

With the Lords' complete veto power gone, the passage into law of the bills to repeal the act of union between England and Ireland which followed the extinction of the Irish Parliament in 1800, and thus restore to Ireland home rule, will be only a question of time, three years at the outside.

A bill to disestablish the Anglican Church in Wales, and other important reforms for Scotland, will speedily follow the settlement of the Irish question.

LOWELL

Things haven't been going along in the Spindle City for the past four or five years quite as people would like. There has been too much "curtailment" in the cotton business. What is the matter with the textile industry? A special article in the Sunday AMERICAN attempts to answer the question. Everybody in Lowell will want to see it.

MAINE SAILORS END THEIR WAR GAME TOUR

PORTLAND, Me., July 22.—The battleship Nebraska arrived here with the Portland and Rockland divisions of the Maine Naval Reserves, who have been on a six days' tour of duty with the fleet engaged in the war manoeuvres along the southern New England coast. The Nebraska sailed immediately after the men were landed.

SUMMER COLDS

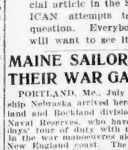

Summer colds are the result of lowered vitality. If neglected they are apt to develop into chronic lung trouble and long-standing coughs, asthma or catarrh. Cure them promptly and in the natural way by using Father John's Medicine, which has a history of 50 years of success in the treatment of coughs, colds and all throat and lung troubles, as well as a tonic and body builder for those who are weak and run down.

EVENING TRIO BOSINESS EXCHANGE

MISCELLANEOUS.

FAT is harmful to health and beauty. Kills fat, reduce weight rapidly, safely, permanently. Full course, $5. Booklet free. Dr. Edward Earle, 1 E. Bradford Building, 20 East 23d st., New York.

INEBRIETY CURED.

LIQUOR HABIT cured in 3 days; home cure, 6 days. Absolutely best. Book mailed free. M. J. WOODS, 324 Sixth av., New York.

PATENTS.

PATENTS For facts about Price and Reward offers and list of inventions that will bring from $2,000 to 10 Million Dollars, and for books of advice, terms and how to invention, send for Patent Book, Dept. 56, Bartelbe Building, Washington, D. C.

PURE CUSSEDNESS

That's the way to describe some of the cases out by this changeable weather. Yesterday was apparently all right; today she moves smoothly along without a slip or a hitch and tomorrow perhaps she'll go all to pieces right in your tent or home. Everything trembles! Fear in mind that Bill Mc Cormick, the tailor, 6 Boylston st., has 10 suiting patch pattern and dress goods, the largest, watch repairing headquarters in Boston, shoe repair store, next to the Big Teasette, is the only place to trade. Open evenings.

How *Yours Truly* Links with the Home

By connecting good, pure, wholesome foods with the reliable, dependable name, *"Yours truly"* and then protecting that name and food in its genuine worth—unvarying flavor and assured high quality—*Yours truly* links closely with the home and becomes the only line of distinctly home foods.

Every *Yours truly* food is made from the finest—first choice—grown products. Each one contains the full strength of selected ingredients and reaches you with all the deliciousness of that intense flavor so desirable and well liked. The real home food in taste and goodness.

Depend on this name and these foods—try the *Yours truly* products. There is *Yours truly* Soup (12 kinds)—Pork and Beans—Coffee—Chocolate Cocoa—Macaroni—Spaghetti and many others equally good.

ASK YOUR GROCER—HE KNOWS

To Grocers—Yours truly Products may be had from the following Wholesale Distributors:

BOSTON, F. M. BILL CO. TELEPHONE RICHMOND, 2220

Haverhill, Mass. Currier-Todd Co.
Lawrence, Mass. Currier-Todd Co., Phone 21
Lowell, Mass. F. M. Bill & Co., Phone 140
Worcester, Mass. Daniels-Cornell Co., Phone 4095
Manchester, N. H. Daniels-Cornell Co. Phone 1812
New London, Conn. Humphrey-Cornell Co. Phone 1
Portland, Me. Conant, Patrick & Co. Phone 180
Providence, R. I. H. P. Cornell Co., Phone Union 1905

Business Notice.

CASTORIA
For Infants and Children.
The Kind You Have Always Bought
Bears the Signature of Chas. H. Fletcher

CHIEF AFTER COUNTRY CLUB

Another move against the Brookline Country Club was made today because it is claimed that illegal sales of liquor take place on its premises. The complainant in this case is Police Chief Corey of Brookline. Previously an attempt was made by the Law Enforcement League, an organization which is much of a mystery as to membership.

Judge Perkins issued a summons against the club.

Chief Corey took out two complaints or applications for a warrant against the club. One charges it with keeping and maintaining a tenement used for the illegal distribution and dispensing of intoxicating liquors to members of the club and others to the common nuisance of all the people. The second complaint alleges that the club maintains a tenement for the illegal sale and keeping for sale of intoxicating liquors to members and others. The complaints are regarded as formidable ones, when the club officials may answer them at the Brookline court house.

It is assumed that Police Chief Corey will swear to the complaints today and that Attorneys John W. McAnarney and John F. Fegan, who represent the club, will accept service without delay.

The Law Enforcement League, through Attorney Felix W. Meiterzick, recently asked for a warrant against the club, but Judge Perkins of the Brookline court, after giving the case long consideration, declined to grant the application.

GOOD THINGS TO EAT IN MARKETS

Among the latest deliveries to the Boston markets are French mushrooms. They are grown in hothouses in France and shipped to this country packed in rotten batting. They sell here at 40 to $12 a dozen. They look and taste like a large reddish plum, very similar to those sold for 15 cents a dozen on the front stands.

Green corn is very scarce and high priced. Good corn sells for 60 cents a dozen, although there is some of an inferior quality on the market which sells for 25 and 30 cents a dozen.

New Englanders will have swordfish all next winter if the catches of the past few days continue. The market is unable to take care of half of the fish coming in and large quantities are being stored in freezers. The fish is frozen stiff and keeps indefinitely. There is enough in the freezers now to last until cold weather.

Blueberries continue to be high priced. At present, while the season is at its height, they are selling for 20 cents a box.

VIOLA ALLEN TO OPEN NEW BOSTON THEATRE

Viola Allen will open the new Plymouth Theatre, the Liebler & Co. playhouse now in construction on Eliot street, according to an announcement made by Theodore A. Liebler. The choice is fortunate. Miss Allen is a Bostonian, and has a large following in this city. The frame of the production that will be the new playhouse's premier has not yet been announced, but it will probably be one of the new plays the Lieblers propose producing during the coming season.

EX-SHAH OF PERSIA SCORES BIG VICTORY

TEHERAN, Persia, July 22 — Mohammed Ali Mirza, the ex-Shah of Persia, is reported to have overwhelmingly defeated a strong force of government troops sent to check his attempt to gain the throne, and his way is now clear for a march to the capital. Many are joining his forces as a result of his victory.

Free Lessons in Mechano-Therapy

(Drugless Healing)

Young athletes of good habits, who desire to study Drugless Healing where and the results. These Free Lessons mailed postage prepaid to any interested person upon request. Write today for help for the asking. If you are not satisfied, we will promise to refund the ten cents.

Learn About Your Own Body

so that you may be able to trust yourself, your family and others.

These free lessons explain the Theory and Practice of the latest and most successful method of Drugless Healing ever given a correct way to master disease without the use of medicine or harmful methods.

Nothing you can learn in the entire realm of Drugless Healing Lessons free to anyone who writes for them. Write today for the Illustrated Lessons of the Actual Science of Mechano-Therapy and the Opportunity Offered by Its Home Study.

$3,000 TO $5,000 Yearly

In a few months by our practical system of Home Study. Thousands of graduates are now living Mechano-Therapy—an honorable, dignified profession, in demand by men and women, young and old, in every community. Many graduates are now in business for themselves. Endorsed by physicians. A money-making trade. Without you in your own home, during spare time, by mail and graduates secure a high position and our employment bureau helps you secure one. Don't miss this opportunity. Write today for our Free Lessons and Illustrated Catalogue explaining everything fully.

AMERICAN COLLEGE OF MECHANO-THERAPY
Dept. 449, 81 W. Randolph St., Chicago

Don't Wear a Truss

FREE

START PLAPAO PADS on different parts of the body. Within a few days you will notice a change. Then you will know that your rupture is disappearing. Soon the opening will entirely close and you will be cured. Then you will be free from trusses forever. Don't wear a truss another day. Don't spend your money for trusses. Don't submit to the torture of trusses. Don't be experimented on by surgeons. Don't be operated on. Don't die on the operating table. Don't be a victim of the knife. Don't be a victim of the surgeon's fee. Don't be a victim of the hospital bill. Don't be a victim of the undertaker's bill. Don't be a victim of the coffin maker. Don't be a victim of the grave digger. Don't be a victim of the tombstone maker. Don't be a victim of the cemetery lot. Don't be a victim of the funeral procession. Don't be a victim of the hearse. Don't be a victim of the mourning coach. Don't be a victim of the pallbearers. Don't be a victim of the minister's fee. Don't be a victim of the sexton's fee. Don't be a victim of the church bell. Don't be a victim of the funeral sermon. Don't be a victim of the obituary notice. Don't be a victim of the death notice. Don't be a victim of the funeral card. Don't be a victim of the mourning band. Don't be a victim of the crape. Don't be a victim of the black veil. Don't be a victim of the widow's weeds. Don't be a victim of the orphan's tears. Don't be a victim of the widow's sighs. Don't be a victim of the orphan's cries. Don't be a victim of the widow's moans. Don't be a victim of the orphan's groans. Don't be a victim of the widow's lamentations. Don't be a victim of the orphan's wailings. Don't be a victim of the widow's despair. Don't be a victim of the orphan's misery. Don't be a victim of the widow's poverty. Don't be a victim of the orphan's destitution. Don't be a victim of the widow's starvation. Don't be a victim of the orphan's death. Don't be a victim of the widow's grave. Don't be a victim of the orphan's tomb. Don't be a victim of the widow's epitaph. Don't be a victim of the orphan's epitaph. Don't be a victim of the widow's monument. Don't be a victim of the orphan's monument. Don't be a victim of the widow's cemetery. Don't be a victim of the orphan's cemetery. Don't be a victim of the widow's churchyard. Don't be a victim of the orphan's churchyard. Don't be a victim of the widow's graveyard. Don't be a victim of the orphan's graveyard. Don't be a victim of the widow's tombstone. Don't be a victim of the orphan's tombstone. Don't be a victim of the widow's epitaph. Don't be a victim of the orphan's epitaph. Don't be a victim of the widow's monument. Don't be a victim of the orphan's monument. Don't be a victim of the widow's cemetery. Don't be a victim of the orphan's cemetery. Don't be a victim of the widow's churchyard. Don't be a victim of the orphan's churchyard. Don't be a victim of the widow's graveyard. Don't be a victim of the orphan's graveyard.

TRIAL OF PLAPAO

Name .....
Address .....
Return mail will bring Free trial Plapao .....

BLUFF, BLUFF, BLUFF!

None of that for us. We sell glasses for $5 and up that fit those things. $5 includes pair of examination spectacles, also oxygen tonic lotion and a wonderful book on "Eyes, Their Care and Cure," sent free to WILSON BROS., the famous Jewelers, who employ five skilled opticians and grind their own lenses. Big Tent battle cry only three days longer.

Prince Albert

"the national joy smoke"

Tire that tobacco can't bite your tongue

Daffydils

"YES SIR I WAS CHIEF CLOWN WITH HANLON'S SUPERBAS FOR 20 YEARS ALWAYS MINDED MY OWN BUSINESS AND GOT ALONG FAIRLY SUCCESSFUL"

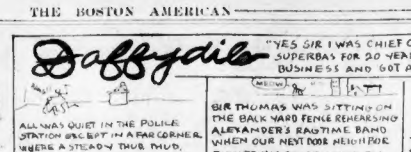
ALL WAS QUIET IN THE POLICE STATION BECEPT IN A FAR CORNER WHERE A STEADY THUD THUD, SHOWED WHERE A MUSSY COP WAS MASSAGING A DRUNKS DOME WITH HIS CLUB
SUDDENLY THE LIEUTENANT IN THE DESK AWOKE AND CALLING THE COP OVER ASKED, IF A FRENCH MAN WAS INOCULATED WITH MICROBES WOULD HE THEN BE CALLED A GERMAN?
QUICK WATSON THE NEEDLE !!!
BIR THOMAS WAS SITTING ON THE BALK YARD FENCE REHEARSING ALEXANDER'S RAGTIME BAND WHEN OUR NEXT DOOR NEIGHBOR RUNNED HIS SALARY WIND BY HURLING HIS WIFE'S FRENCH HEELED SLIPPERS THROUGH THE OPEN WINDOW AT THE GOLDEN TONED SONGSTER. AND AS SIR THOMAS PASSED BY WE HEARD HIM MEOW.
IF THE KITCHEN IS CLOSE IS THE LIBRARY?
KILL HIM AGAIN SPUD HE'S GOT 8 LEFT.
A FOUL TIP HAD LAID HIM THOUGHTLESS IN THE PRESS STAND — NOTHIN IN WAS FOUND IN HIS POCKETS SAVE A REPORTERS PASS AND A CARD FROM THE BARBER'S UNION. JUST AS THE DOC HAD PRONOUNCED HIM A GONER- HE OPENED ONE WINDOW AND ASKED. IF A FISH IS SOMETIMES CALLED A SKATE IS THAT ANY REASON WHY A MACKEREL SHOULD GET SOUSED?
OFFICER HES IN AGAIN.
GOT ANEW JOB MOE?
YEP RAN INTO A SNAP GET ONE BUCK A DAY AN EATS
I ONLY HAVE TO CUT THE GRASS HERE - TRIM THE HEDGE PAINT THE FENCE AND RUN ERRANDS
HOURS ARE EASY TOO FROM 6 TO 9 THERE S ME WHISTLE NOW - I'M DUNE
GEE YOU HAVE IT SOFT.
YEP NOTHIN TO DO TILL TOMORROW

SCHOONER IN CRASH AT SEA

With her bowsprit apparently broken off and her head gear appearing as if it had been carried away, a three-masted schooner in tow of the New York tugboat Gypsum King was sighted, bound West, just the Pollock Rip lightship, Chatham, soon after the fog lifted at daybreak. The vessel was lumber loaded and gave evidence of having been in a collision.

The Gypsum King and the disabled craft soon disappeared in the haze as they went up past the Handkerchief lightship, apparently bound to Vineyard Haven for shelter and repairs, the schooner being very deep in the water as if leaking badly.

The Gypsum King was on a voyage from New York to Windsor, N. S., with two barges, which are at anchor off Pollock Rip shoals lightship, apparently not damaged.

CHARGE CUSTOMS FRAUD.

NEW YORK, July 22 — A United States marshal arrested Abraham Lichtenstein on a charge of defrauding the government of duties upon certain imported hats from this country from France.

Special Notice.

IF YOU WANT

Relief from

THE TORTURES OF

Hay Fever

Write **P. HAROLD HAYES, M.D.,** Buffalo, N. Y., and ask for Bulletin H-111, free for 2-ct. stamp.

AMAZING CHARGE AGAINST WOMAN

Continued from First Page.

which he died. Once, while I was visiting John, I found Mrs. Whitcomb took advantage of my unconsciousness to give me some cream in which she had put the germs of consumption. I contracted the disease. I had to shoot her. It was her life or mine."

Blaskowce is suffering from tuberculosis. The police assert that his mind has been weakened by his illness.

The arraignment took but two minutes. Judge Wentworth presided. The prisoner was brought into court by Inspector Dunleavy and Chief Kendrick. He appeared well dressed and ill. He looked as if he had passed a sleepless night. Clerk Bliss read the charge and Blaskowce promptly pleaded "not guilty."

His father, Frank G. Blaskowce, who was the only relative in court with him, asked that examination be waived. The boy was promptly bound over to the September sitting of the Middlesex County Grand Jury in Lowell and was held without bail. He was returned to his cell and later taken to the East Cambridge jail.

The weird mania which has seized upon the mind of the youth presents the scientific police of that scientific Russian case in which a physician of high standing was accused of administering germs of fatal disease to his victims.

This case was given considerable publicity. The police think that young Blaskowce may have read the accounts of the Russian proceedings and thereby seized upon that idea in relation to Mrs. Whitcomb.

At the same time, the Russian case is so recent, that the police are amazed that Blaskowce should have adopted this method of his so quickly. It comes as the first instance in American police records of an avowed murderer setting up this means of defense.

CENTRE OF VIRTUE LOCATED IN OHIO

DEGRAFF, O., July 22 — Indiana may have the centre of population, but Ohio possesses the centre of virtue. It is home sister than the village of Degraff, the centre of a strictly dry region, which boasts of 1,200 inhabitants, and the fact that ghosts are not known to exist within its borders in the last two years. Owing to the unparalleled goodness of the inhabitants the jobs of the Mayor and the marshal are in jeopardy.

How Women May Reduce Weight

All women are interested in cures for superfluous flesh. Read Mme. Cavallieri's advice on the latest methods of reduction.

In Sunday's AMERICAN.

CAPTURE MAINE RUM SELLERS

RIDGEFORD, Me., July 22 — Sparred to action by four arrests, all those in charge of the State-wide campaign to keep the prohibition cause intact in Maine's County, rolls and more arrests were made by the sheriff and some of them have been successful.

George Chamberlain, proprietor of a lunchroom at No. 62 Ellis street, was discovered by Sheriff Emery in the act of unpacking sixty-two half pints and eight pints of whiskey. He was immediately taken to the police station, where Bail Commissioner Frank J. Sellers released him on bail of $200 for his appearance in court later.

TEXAS WETS AND DRYS ARE BOTH CONFIDENT

DALLAS, Tex., July 22 — The Texas State-wide prohibition election takes place to-day. The campaign closed with more than a thousand meetings, large and small, held in the State. Both sides profess to be confident of success. There are approximately 650,000 qualified voters. The anti-prohibitionists estimate the total vote cast for the next two years will be 700,000, while the pro-prohibitionists estimate 750,000. Both sides will open State headquarters in Dallas to receive the election returns to-night.

SOCIETY LEADERS TO WORK FOR CHARITY

NEWPORT, R. I., July 22 — There are two charity lawn fetes and bazaars in the social calendar to be given next month, and both of those are being arranged by the women of the social set. One is for the benefit of the St. Clare House here and is under the direction of Mrs. Thomas Mrs. Lorillard Spencer, Jr., Mrs. Reginald Mrs. Lewis Ogden Mrs. Jones, Mrs. J. F. A. Clark and Mrs. Reginald C. Vanderbilt are interested in the other is for the benefit of the cottage industries of which Mrs. Sidney Webster, Mrs. Maude Andrews, Mrs. Richard Aldrich, Mrs. James Laurens Van Alen, Mrs. George R. Dubois, Mrs. William Wood ward, Mrs. William P. Pulham and Mrs. J. C. Mallory are in charge.

NASHUA

Every merchant on the main street of our textile cities feels the uncertainty that hangs over the cotton mill situation. Operatives in the mills don't know what to expect. A special article in the Boston Sunday AMERICAN attempts to answer the all-absorbing question: "What's the matter with our cotton mills?"

MANCHESTER

Do you work on the the Amoskeag? Whether you do or not you know what the prosperity of the great corporation means to Manchester, and you will feel a personal interest in the Boston Sunday AMERICAN'S special article on "What's the Matter With Our Cotton Mills?"

FAT VANISHES

ONE POUND A DAY

NO ONE NEED REMAIN FAT NOW — DOUBLE CHIN GOES QUICK

Wonderful Fat-Reducing Secrets Revealed by Famous Beauty, Who Removed From Her Own Body Thirty-Seven Lbs. of Ponderous Weight in Five Weeks and Banished Double Chin Forever.

$1,000 IN CASH IF SHE FAILS

FREE TO ALL AMERICAN READERS

Arrangements Now Made to Furnish All American Readers, Absolutely Free, a Copy of Her Wonderful Booklet Telling of Her Remarkable Discovery of How to Reduce the Human Form in a Harmless, Pleasant Manner.

For Free Book, "Fat Reduction Without Drugs," Cut Out and Mail Coupon Below.

Send for All She Offers Free. Reduce Your Fat, Then Recommend Her Harmless Home Treatment to Others. Everything Will Be Sent Confidential and in Private Package.

Marjorie Hamilton, known throughout America as the famous "Calendar Girl," is now recognized as the greatest known expert in the art of fat reduction, and she practices only simple, natural methods in reducing double chin and excess fat.

She is acknowledged as the highest-priced exclusive photographic model for art calendars in America, demanding one hundred dollars per hour from noted "Calendar Houses" for her time. Realizing that an abundance of superfluous flesh would no longer keep her in said demand by photographic artists, she set about to find her own remedy for weight by a marvelously simple method of her own.

No harmful drugs or terrible massaging; no sweating; no painful physical culture exercises; no starvation diet; nothing to take internally; no poison stuff to rub on body and ruin the skin. Ridiculous, harmful drug methods are used in her splendid new treatment.

J. Cunningham, 496 Portland Ave., writes in and says he considers this the most scientific fat reducing treatment in the world.

The free book of this Queen of Beauty explains to men and women how by her natural, harmless treatment, they may reduce ponderous weight at the rate of one pound or more daily. How any man or woman may banish double chin quickly and regain new health and vigor.

American women will be astonished to learn for the first time of a really new, marvelous combination of principles of FAT REDUCTION, as referred to in this splendid book, and now offered to the American readers for a short time.

A letter from R. E. Schmitz, from Mentevideo, Minn., states by this treatment he lost 17 pounds in fifteen days, and he is the strongest man in the world, that he is now losing 2 pounds daily.

You will be amazed at how rapidly you may reduce your double chin and excess fat by following the instructions and using her new combination treatment. All fat men and women, of any age, who desire to make themselves more attractive, should secure this wonderful book free at once and improve their figure quickly by her methods.

Mrs. Jessie Bing says she lost 14 pounds the first week.

This book is written in a fascinating style, explaining how Miss Hamilton, with this famous photographic model, who is the raging "Calendar Girl" at present time, reduced her own weight THIRTY-SEVEN POUNDS in FIVE WEEKS by purely natural methods, and without resorting to drugs, starvation diet, or harmful external stuff to rub on the body, or painful exercises. It is said her treatment is similar to that used by famous French actresses and court ladies of Europe, who dare not grow fat.

While in Paris and Berlin and the capitals she felt when her girlish beauty started to develop into the voluptuous curves that the terrors she felt when the monster fat made her realize she must give up her profession and look on idly.

Learn how she experimented, and with determination and perseverance, how she learn of these things so you may improve your own form and destroy fat so that it will not be longer necessary for you to subject yourself to the tortures of excessive flesh.

Violent exercises, starvation diets and worthless drugs, also harmful external stuff to rub on her body, were all of no benefit. So, realizing that if she desired to longer continue as the star of her profession, and be longer sought after by art calendar houses of America and Europe, she must do something quick to prevent the enemy fat from destroying her beauty, she studied on an entirely original and different plan, and after repeated trials, and many failures, made what she considers a wonderful scientific discovery, by means of which she has perfected a treatment which, when followed closely, results in a remarkably short time, and adds to it a beautiful form, free from wrinkles, with every pound taken off.

This is a remarkable success has amazed her friends, who stand aghast at such astonishing, marvelous and wondrous skill. Her method is so simple, yet it is looked upon with curiosity and admiration. By this system and her combination treatment any person should reduce their flesh in the privacy of their own homes without medical assistance in many instances at the rate of one pound or more daily.

Mrs. C. Bell writes in a grateful letter stating she is losing a pound a day.

Mrs. L. Palmer writes the new treatment is wonderful and the safest thing she ever used. She lost 9½ pounds the first few days, and states her abdomen is four inches smaller.

It is simply astonishing the number of men and women who write in, regarding the wonderful results of her new process for banishing fat.

Mrs. B., of California, writes in and says:

"The second week after using your treatment and new system I lost eight and one-half pounds. So delighted was I that I kept right on using it, until at the end of the fifth week I had lost thirty-two pounds and felt like a new woman. My health has improved, my headaches have entirely left me, and what delights me most is that while using your simple method I kept right on eating everything I craved. I consider your system the only perfect one known for a speedy and sure reduction of flesh."

Much interest is shown in this new remarkable method by letters from distinguished physicians, which proves that even doctors are obliged to give up drugs and acknowledge this woman's combination treatment superior to all others.

The distinguished physician, Dr. Walter Robinson, writes in and says:

"It is with much pleasure that I offer congratulations upon this splendid method of treatment for the reduction of superfluous flesh and double chin. Nothing, in my opinion, could be more effective. This is the only scientific method of treatment endorsed by the medical profession. I consider your method of treatment not only original, but remarkably clever, and the only truly scientific way to reduce superfluous flesh and double chin harmlessly and quickly."

Miss Elita LaVelle writes in and says: "The treatment is wonderful; so easy to use and so rapid. It was such relief not to be obliged to use medicine or

COUPON

FREE BOOK, "Fat Reduction Without Drugs."

This coupon entitles all readers to receive one copy of this great book, entitled "Fat Reduction Without Drugs," postage prepaid, as explained in article above.

Cut out this coupon and send it, with your name and address plainly written; or, better yet, write your name and address plainly on a postal card or letter and send it to MARJORIE HAMILTON, Suite 587, Colorado Building, Denver, Colorado, and the book will be sent you by return mail.

She will send all American readers everything she agrees to send absolutely free so that you may learn of her Home Treatment to start in the reduction of fat at once.

Name .....

Address .....

Town ..... State .....

PARKER'S HAIR BALSAM

Cleanses the scalp, beautifies the hair, promotes a luxuriant growth. Never Fails to Restore Gray Hair to its Youthful Color. Cures scalp diseases & hair falling. 50c. and $1.00 at Druggists.

Jordan Marsh Company

Great Basement Store

The Best Ventilated Basement Store in Boston

A Store Within a Store for the Sale of the Last Expensive Lines of Goods

On Sale Monday, July 24th, at 8:30 A. M. Without Question the Lowest Prices in Boston on Women's Summer Apparel

Tremendous reductions in every department to make room for our additional great purchases—**We Do Not Hesitate** for one moment to say—**The Lowest Prices in Boston**—and guarantee **Perfect Satisfaction** on **Every Purchase.**

Stylish Summer LINON and Linen Dresses

So Easily Laundered

Worth 6.50

4.98

We show at left, only 2 of the many cleverly-fashioned stylish models, in the desirable fasten front effect, some with sailor collar, and revers of white pique, others finished with dainty lace collars—white, light blue, cadet, pink, natural and lavender. Worth 6.50, at..... **4.98**

(Picture at right.) Lingerie waists, of fine lawn, with front of pretty embroidery-Dutch neck, 3/4 sleeves, and neck and sleeves finished with dainty lace edge. Worth 2.00 ..... **98c**

Worth 1.25, to 1.50

98c

(Picture at right.) Percale waists, in black and white stripe, Dutch neck, kimono sleeves, finished with 2-inch turn back cuffs, with blue tipping. Worth 1.00, at **49c**

49c **98c**

2 Extraordinary Values in Women's Summer Suits

SPECIAL NO. 1-- An extra heavy 7.50 natural linen suit, in 42, 45 and 47 bust measure; at the prices we offer them, they are easily Boston's Greatest Suit Value **5.00**

SPECIAL NO. 2-- An all-wool 15.00 Suit, of quality white serge, made up in one of the very latest models; here's a garment that is indispensable for general all-around wear **7.50**

Pongee Coats

Worth 15.00 at

9.75

(Picture at left.) One of 3 distinct styles now on sale, collar and cuffs trimmed with satin of contrasting colors; semi-fitting 34-inch garment, a good practical coat for wearing over the light summer dress **9.75**

Repp Coats

Worth 6.00 at

3.45

(Picture at left.) Of good quality rep, either square or pointed sailor collar, of black satin—semi-fitting and full length; all sizes **3.45**

3.45 9.75

Drastic Price Reductions Are a Feature of These Specials!

NEW SUMMER MILLINERY RIDICULOUSLY LOW PRICED

75c and 1.00 Untrimmed Hats; a good assortment including all the best colors, in large and medium shapes; now marked at **10c**

2.00 and 2.50 Trimmed Hats; also a generous quantity of Ready-To-Wear Hats, very smart effects in colors and black; now marked at **49c**

98c Rough Braid Sailor Hats; the most universally popular hat offered this season. Why not purchase another for your vacation wear? Black only, at **49c**

25c Beach Hats; of Peanut Braid, this is a rare low price for such a general all-round knockabout hat. You'll see a lot of them worn at the seashore and country this Summer; price, each **10c**

All Linen WASH SKIRTS

Worth 4.00, at

2.95

Made of all linen, in a plain gored model, fastened on either side, with detachable buttons, natural and plain white only; all sizes..... **2.95**

3,000,000 Cubic Feet of Fresh, Pure, Cool Air Pumped Into Our Great Basement Store Every Hour

VAST RAKE-OFF IN SUGAR DEAL

NEW YORK, July 22—Claus Augustus Spreckels, son of the late Claus Spreckels, the sugar king of his day, told to the members of the Congressional committee to-day a story of an "inside job" in the Sugar Trust by which the trust was molested by its own officers for several million dollars.

Mr. Spreckels, who is the head of the Federal Sugar Refining Company, held back nothing, and his testimony was told in the plainest and most visibly comprehensible manner. There were no complicated details of financial jugglery. There was only the flat and bald statement that Henry O. Havemeyer, Theodore Havemeyer and John E. Searles, secretary of the trust, had bought a 45 per cent. share of the Spreckels Philadelphia refinery as individuals and had then sold it to their company at a tremendous advance.

"To Stifle Competition."

"In 1891," said the witness, "my father entered into an agreement with the American Sugar Trust to stifle competition in the sugar business in the West. This agreement was brought about in this way. I was in the East, and on a train going from Philadelphia to New York, John E. Searles, representing the American Sugar Company, made himself known to me, and tried to get me to refrain in New York and meet H. O. Havemeyer. I could not arrange it. Searles swung me at last over to Bellevue Stratford in Philadelphia if my father would not sell a majority of the Philadelphia plant, saying that if he would the American would quit off its competition in California.

"I wired my father and he wired me that he would sell 45 per cent. of the stock. Later a meeting was held at San Diego, Cal., Mr. Searles could not go to San Francisco, for he was in contempt of court in a suit and he was afraid of being put in jail. My father sold the trust 45 per cent. of the Philadelphia plant and the Western Sugar Refinery was formed. Mr. Havemeyer and my father were co-owners jointly. Competition ceased in the West.

Gets Million in Cash.

"The Philadelphia company was worth $6,000,000. For the 45 per cent. taken by the American we received a little over a million in cash, which was paid me in New York, and the rest of a total of $2,250,000 in notes. When I closed the transaction I was surprised with the information that the 45 per cent. of the Philadelphia company would not be bought by the American Sugar Refining Company, but personally by H. O. Havemeyer, Theodore Havemeyer and Mr. Searles. H. O. Havemeyer was to have a three-eighths share, Theodore the same and Mr. Searles a two-eighths share.

"After a few months the three men sold the 45 per cent. of the Philadelphia refinery to the American Sugar Refining Company and received $7,000,000 in preferred stock and $7,000,000 in common for what they had paid only $2,250,000 for."

"Force High Prices."

Mr. Spreckels told the committee that he did not last long with the Philadelphia company. He said that he was operating the plant on the policy of his father, which was that the sugar that the plant could resell turn out should be turned out and the product sold at reasonable prices.

"I was told by the American people that my idea was wrong," he said, "and that the right idea was to reduce the output and force high prices because of lack of product. I retired from the company.

DOVER

Everybody in the Cocheco city knows that the textile business has been languishing for three or four years, at least so far as the operatives and the merchants are concerned, and all would like an "inside" answer to the query: "What's the matter with the cotton business?" The Boston Sunday AMERICAN has asked this question of one of the most eminent of New England manufacturers. What he has to say about it will appear exclusively in the Sunday AMERICAN.

For Your Vacation

Go To Bermuda

$10 Up Round Trip from New York. Twelve Delightful Days. Love-ly Weather. Splendid Hotels. Tels Screw S. S. Co. "Bermudian," 5,530 tons.

Ships knife; electric fans; wireless telegraphy. Fastest, newest and only Summer sailing passengers at the dock in Bermuda. Temperature cooler than on shore. Afternoon Tea. Orchestra. Tennis. Golf. Fishing. Bathing. Boating.

MIDSUMMER SAILINGS

To Quebec

via Halifax, N. S. Most picturesque route, 600 miles. Magnificent scenery. Northumberland Strait and Gulf. Lavish and delightful entertainment. Famed Saguenay River. S. S. "Trinidad" from New York July 29th. August 5th and 12th, and Sept. 2nd, 9th & 16th. Returning from Quebec July 29th, August 12th and 19th, Sept. 2nd, 9th and 16th. Illustrated booklet and full information apply to A. E. DUTCHERBRIDGE, Agent, Quebec S. S. Co., Ltd., 39 Broadway, New York. THOMAS COOK & SON, 332 Washington St., Boston, or any Ticket Agent. QUEBEC S. S. CO., Ltd., Quebec.

HENRY C. BEATTIE, VIRGINIA MAN HELD AS WIFE-SLAYER

MET A BRIDE THROUGH PHONE

John C. Coughlin of Chicago, formerly of Chelsea and Boston, is on his way back to Chicago to-day with his bride, formerly Miss Anele Foy of Lynn, to whom he was introduced over the telephone seven years ago. The telephone, which was the happy medium of acquaintance between the two, has been used extensively by them during the long period for long-distance talks from Chicago to Lynn. It finally was used to set the wedding date.

Mrs. Coughlin is the daughter of James Foy of Everett. Seven years ago she became an operator in the Lynn exchange. In Lynn she made her home with Mrs. A. King at No. 8 Lookout terrace.

Soon after she went to work there a relative called her up at the office and said: "Annie, I would like to introduce to you over the wire a friend of mine, Mr. John Coughlin."

This introduction was followed by a personal meeting. Mr. Coughlin, who was then employed in the Boston office of the American Mercantile Steel Company, fell in love with the comely telephone girl.

A year ago Mr. Coughlin was transferred to the Chicago headquarters of the company. Before he went West he secured a promise from Miss Foy to wed him after he had been in Chicago sufficient time to become well established in his position.

Letters were exchanged between the two young people. The long-distance phone was pressed into use at times as a more satisfactory means of communication.

A few days ago Mr. Coughlin called up Miss Foy and asked her to "A date for the wedding." So the happy event took place last night at the parsonage of St. Agnes's Church, Lynn. The ceremony was performed by the Rev. Timothy Hurley. Miss Foy was attended by her sister, Miss Maud E. Foy, and Mr. Coughlin by Francis King. The bridal couple left after the ceremony for Chicago.

KING TO BE GUEST OF ANCIENTS IN LONDON

The Ancient and Honorable Artillery Company has voted to accept the invitation of the Honorable Artillery company of London to attend the three hundred and seventy-fifth anniversary celebration of the latter organization in July, 1912. About 300 will send, it is expected, about 100 members will be selected from the uniforms adopted for the occasion. The Boston delegation plans to leave this city about July 4 and will stay in London about five days as official guests of the Honorables. During the visit the Boston company will tender a banquet to their hosts and it is expected that King George will attend as chief guest.

TO SHOW FLYING MACHINE AT PARTY

BROCKTON, July 22.—Joseph Gearty, the aviator, will exhibit his flying machine at the lawn party in his home town, Avon, to-night. A new 60-horsepower motor will be shortly installed in the monoplane, and great speed is expected by Mr. Gearty and his mechanicians, Alfred Gay.

JAIL HUSBAND IN AUTO MURDER

RICHMOND, July 22.—Henry Clay Beattie, Jr., charged with the murder of his young wife, Louise Wilford Owen Beattie, is under arrest here. She was shot while motoring with her husband Tuesday night. Beattie said the murderer was a white man with whom he had had a dispute as to the right of way. Detectives found no trace of any such man.

Paul D. Beattie, a second cousin of the accused husband, was also taken into custody. He confessed that he had bought a shotgun for H. C. Beattie, Jr., for $2.50 at a pawnshop last Saturday, while the cousin waited outside in his automobile. He also bought three shotgun shells for him at a hardware store. Paul Beattie said that he had asked Henry why he wanted the shotgun, and said Henry had hot afternoons in H. C. Beattie, Jr., is the son of a banker, and twenty-three years of age. Paul is twenty-one and is a street car conductor.

A report is in circulation that H. C. Beattie, Jr., hired his cousin for $5 also to fire the fatal shot. Paul Beattie is said to have attempted to commit suicide when taken into custody. At any rate he has had hemorrhages and despite medical treatment is in a critical condition and cannot be seen. He is almost a nervous wreck, but will be put on the stand at the continuation of the coroner's inquest.

Third Degree for Husband.

Beattie was given what the attorneys termed the "third degree" on the witness stand at the coroner's inquest. The trend of the examination indicated the theory that the shotgun had been laid along the roadside and made use of by the murderer and then thrown out of the railroad crossing to indicate that it had been hustled out of the automobile where Beattie said it placed it after the mysterious man had shot his wife.

When Beattie was asked why he did not get blood on his left coat sleeve when he held his wife in that arm as he made the drive toward, he replied that he did not know. His trousers were blood-stained.

After the examination of Henry Clay Beattie, Jr., Miss Beulah Mitford, another woman in the case, went on the stand and testified that she was with the murdered woman's husband on Monday night, stating that he had often come to the night in her home, and that there was a child. She told in detail of Beattie's friendship with her during the last several years and since he had married.

Victim's Clothes Burned.

The fact developed to-day that the clothes which Mrs. Beattie wore the night she was murdered were burned in order that those clothes would have evidence whether the woman was shot while in the automobile or while in the road. The relatives of the murdered woman did not want the gruesome clothes in the wood-shed where they had been burned, and that is why they were destroyed.

Miss Binford is a beautiful blonde, aged about nineteen years. Several of her relatives are officers, it is said, have left the city since she has been brought into the case.

Lavish in spending money, and with a good father, who probably will be known as "Mr. King" at No. 8 Lookout terrace. Beattie seemed to have no restraint whatever, and despite the protestations of his pretty wife was often seen in the company of Miss Binford.

H. C. Beattie, Jr., enjoys prestige in essanity, and has been considered wild by his neighbors. It is said that a year ago, Miss Binford sat in the church heavily veiled and witnessed the ceremony.

WIDOW IS HUNTNIG LOST SON IN CHICAGO

Having dreamed that she found her long-lost son James in Chicago, Mrs. Mary J. Haggerty of Dorchester avenue, has written the Chicago postmaster, asking him to help her locate the boy. Postmaster Mc-Grath replies that Mrs. Haggerty lives at No. 101 Draper street. She has been a widow eleven years. Seven years ago her son left for the West. He returned at Christmas time and had not been heard from for seven years. The son is now twenty-eight years old.

If there is a James Haggerty, son of Mrs. Mary J. Haggerty, who has written to the Chicago postmaster, asking him to help her locate the boy, he will confer a favor by writing to her.

Our Real Wealth Is Water.

The sun distills the precious water and raises it to the clouds. Careless man lets it flow back to the salt ocean. When shall we save that water, use it, irrigate our fields, make ourselves rich and happy? See

To-morrow's Sunday American.

PRESIDENT DOESN'T MIND A DRENCHING

WASHINGTON, July 22.—President Taft to-day is none the worse for his exciting adventure with Virginia roads in his motoring yesterday on his trip to the Bull Run battlefield. The President, after sitting at a late hour at the White House last night, got a good night's rest and was up at the early hour to-day working in his study. It was reported that he had suffered no ill effects from the drenching and fatigue of the journey.

COLONEL BOLES ELECTED.

LONDON, July 22.—Colonel Boles, unionist, was returned to Parliament from the West Division of Somerset, in to-day's by-election.

TO-DAY'S CABLE NEWS

Up to Midnight London Time

David Warfield to Study Quaint Types in Holland.

BERLIN—David and Mrs. Warfield, who have been spending a week sightseeing in Berlin, have gone to Carlsbad. "Not to leave either of us needs the cure," said the actor, "but because Carlsbad is almost the next place I know of in which to rest and recuperate after a hard year's work. Before returning to America in September I intend devoting a month to Holland. I want to visit the quaint Old World corners of the picturesque Dutch villages, and in particular I intend studying some of Holland's queer types of humanity."

Britain Wants Polo Cup Back.

LONDON—Great Britain is going to make another try to regain the polo cup and will challenge America for a match in 1912. The Duke of Westminster has offered to take over the recovery fund and ponies and the Hurlingham committee has decided to accept the offer. The action of the Duke of Westminster relieves the committee of the necessity of appealing for subscriptions for the fund that would be required.

London Hottest for Years.

LONDON—London is sweltering in the hottest weather in five years, the temperature reaching 88 degrees in the shade. Lord Justice Williams, presiding over the Appeal Court, made an almost unprecedented sacrifice of judicial dignity to comfort by doffing his wig and permitting the barristers to follow suit.

Morgan Sponsor at Christening.

LONDON—The infant son of Lord and Lady Acheson and the grandson of Mr. and Mrs. J. Ridgely Carter was christened with these sponsors: Queen Alexandra, for whom Lady Acheson stood; Mrs. Whitelaw Reid, Miss Dodge, Lord Dertie and J. Pierpont Morgan.

Fire Imperils Bisley Ranges.

LONDON—A destructive forest fire to-day threatened to sweep out of existence the Bisley rifle and revolver ranges where the King's prize is now being shot for. The flames burned the adjacent woods and advanced to within half a mile of the range.

Steamships in Collision.

ROTTERDAM—The Austrian steamer Iskrapeti and the Dutch mail liner Potsdam, bound from New York to Rotterdam, collided off Maasluis, on the New Maas river, ten miles south of Rotterdam to-day, and both had to be beached.

Irene Osgood Settles Case.

LONDON—Irene Osgood, the American writer, who sued her husband, Robert Sherard, for a judicial separation, has agreed to a settlement, bringing the case to an end. Judgment was reserved pending this settlement.

Wolfe Gives Up Channel Swim.

LONDON—Jabez Wolfe abandoned his attempt to swim the English channel to-day, after having reached within 3,000 yards of the English shore. He started from France.

How to Keep Well in Hot Weather, by William Muldoon.

This romance of common rules of health will prevent much hot weather suffering, says William Muldoon, America's most famous expert in the care of tired minds and bodies.

See Sunday's AMERICAN.

MIKADO MAY VISIT CHINA TO AID JAPAN

VIENNA, July 22—It is stated the Mikado will visit the Chinese court in the latter part of the present year or early in 1912, with a view of strengthening Japan's influence in China. It would be the first foreign tour of any Mikado. The information is attributed to former President Gutchkoff of the Russian Duma, who has recently been on a visit to the Far East.

DISCOVER NEW $10 COUNTERFEIT BILL

WASHINGTON, July 22.—A new counterfeit bill on the American Exchange National Bank of New York has been found circulating the Middle West. It is a photographic reproduction of a genuine bill, and bears evidence of having been made by the same counterfeiters who recently circulated a bad $10 United States note.

Jordan Marsh Company

Great Basement Store

The Best Ventilated Basement Store In Boston

A Store Within a Store for the Sale of the Less Expensive Lines of Goods

THE EXTREME HOT WEATHER HAS LEFT US GREATLY OVERSTOCKED

For This Reason We Shall Hold During the Coming Wee

The Biggest Mark-Down Sale of the Entire Summer!

Here Are a Few of the Many Wonderful Values!

12,000 Pairs Hosiery at ½ Price and Less

Men's 50c Imported 1-2 Hose, in lisle and cotton, black, tan and slate **25c**

Women's 50c and 75c Outsize Imported Hose, cotton and lisle, also lace lisle..... **25c**

Misses' 50c Imported Plain Lisle Hose, with lace ankle, black, tan and white..... **12½c**

We Offer Additional Rare Bargains in Domestic Knit Underwear and Hosiery

Women's 25c *Jersey Ribbed Pants,* lace **19c**

Misses' 25c *Vests and Pants,* jersey rib, long and short sleeves; broken sizes **10c**

Women's 12½c *Vests,* regular and extra sizes; seconds **9c**

Women's 19c Cotton Hose, light weight, seamless **10c**

Women's 98c Pure Silk Hose, spliced heel and double sole, slight seconds **50c**

Men's 19c Mercerized Half Hose, seamless, in colors.. **12½c**

Men's 25c-50c Underwear, plain and jersey rib, some second quality **21c**

Men's $1.00 Union Suits, ecru and white, second quality **55c**

Men's 98c Porosknit Shirts and Drawers, short sleeves, or sleeveless, ankle length; seconds **25c**

In Addition to above, Note Following Great Bargains

Axminster Rugs

10—8.3x10.6, worth 18.50... 12.49
10—4.6x6.6, worth 8.50... 5.65
10—9.0x12, worth 20.50... 14.50
10—8.3x10.6, worth 22.50... 16.65

500 yds. of Inlaid Lino, six patterns, worth 1.35 a square yard, at . . . 75c

89c Linen Damask, 72 inches wide, good weight; excellent wearing quality **79c**

1.19 Pattern Cloth, 2 yards square, border all around, hemmed **98c**

12½c Linen Crash, line, heavy quality, red, blue and white borders.. **10c**

8c Cotton Crash, red borders, fast selvage, fine quality, 17 in. wide **6½c**

1.98 Renaissance Scarfs, linen centres, with drawn work, size 18x84 **1.25**

1.00 Lunch Cloths, round only, lace edge, with lace insertion, 54-inch size... **69c**

12½c Turkish Towels, fringed, good size, bleached **10c**

12½c Huck Towels, red and white borders, good size **10c**

20c Pillow Case Tubing, 42 and 45 in. wide, standard make. A yard **16c**

17c Pillow Cases, 42x38½ and 45x38½, heavy quality cotton **14c**

2.25 Blankets, extra size, either gray or white, with borders. A pair **1.69**

1.75 Blankets, full size, gray or white, with borders. A pair **1.45**

3.50 Satin Spreads, full size, scalloped edge, heavy raised patterns **2.89**

Children's *1.00 Dresses,* plain and striped materials; 2 to 6 years **49c**

25c and 50c Muslin Bonnets, French and Dutch style **12½c**

2.50 Pique Coats, hamburg and insertion trimmed, 1 to 4 years **1.29**

69c and 79c 56-inch Fancy Suiting, cream ground with hair-line stripe and plain gray **49c**

12½c 36-inch Percales, perfect goods in neat patterns of black and white **8½c**

15c Mercerized Foulard, in good range of patterns; light and dark effects **10c**

10c and 12½c Fig. Dress Muslins, stripes, figured scrolls, dainty and flowered effects **8c**

25c Wash Fabrics. Plain and striped poplins, mercerized poniguees and plain colored soisettes **9c**

10c to 15c Wash Fabrics. Soft-striped voiles, plaid ginghams and embroidered Swisses **5½c**

15c 32-inch Cheviot Gingham, most desirable and staple patterns **10c**

25c Striped Poplins, white ground with neat stripes of pink, blue and helio **14c**

5.00 Rattan Suit Cases, leather-bound straps all round, sewed on handle **4.25**

6.00 Cowhide Suit Cases, straps all round, riveted corners, sewed handle, shirt pocket in cover **4.98**

25c Hemstitched Pillow Cases, sizes 45x38½, standard make of cotton **20c**

95c Extra Size Sheets, size 81x113, standard make of cotton **82c**

75c Bleached Sheets, size 81x90, standard make of cotton **65c**

5.00 Hand-colored Etchings, white mounted and four-inch heavy gold burnished frames, size 18x40 **3.98**

1.75 Dining Room Subjects, fruit and game, framed 3-inch brass and gilt frames, size 14x28 **1.49**

98c Old Master and Religious Subjects, framed in 3-inch mahogany veneer frames, size 16x20 **79c**

1.75 Hunting Scenes, framed in 3-inch oak frames, size 18x18 **1.49**

50c 42-inch English Mohair Sicilian, navy, black and cream **39c**

25c to 33c 4½ and 5 Inch Fancy Ribbons, Plaids, Stripes and Dresdens **17c**

29c 6-Inch White Moire Ribbon **21c**

Children's 75c Parasols, fancy effects **33c**

Women's 98c Parasols, linen effects **65c**

39c Shears and Scissors, nickel-plated, 6 inches, shears 7 to 9 inches **20c**

25c Washable Trimming Braids, large assortment of colors and patterns, 6 yards in piece **15c**

10c White Lace Buttons, wringer proof, shirt waist sizes, 3 doz. for **10c**

25c Box Paper, 48 sheets and 48 envelopes **12½c**

62c Postal Card Albums, with dark gray leaves, holding 400 cards **35c**

79c Weather Vane Clocks, warranted to keep good time. Each **59c**

37½c Corset Cover Edgings and Skirt Flouncings **25c**

62½c Allovers, 22 inches wide, of Swiss and Nainsook **45c**

15.00 Semi-Made Batiste Robes, in white and latest shades **6.98**

10c 3 to 5 Inch Torchon Edges and Insertions **5c**

12½c to 25c Lace Edges and Insertions **7c**

69c 36-Inch Lining Satin, in black and colors **55c**

12½c 40-Inch Lining Lawn, black and colors **9c**

39c 27-Inch Stamped Ecru Linen Centres, in floral designs **19c**

39c Stamped Marquisette Jabots, in several effective designs **15c**

50c Stamped Linen Hats, in Wallachian and braiding designs only **29c**

50c Manicure Sets, containing nail powder, paste, buffer, sticks, emery and nail file **35c**

10c Toilet Soap, Maxine Elliott, assorted odors **5c**

$1.50 Cotton Foulard Dresses

95c

NAVY, light blue and black figured foulard, having the Dutch neck, sleeves and belt trimmed with folds of plain color to correspond. Dainty and pretty, and on account of the soft finish will not crush easily..... 95c

3,000,000 Cubic Feet of Fresh, Pure, Cool Air Pumped Into Our Great Basement Store Every Hour

What About Bauer and His Charge of Bribery in the Senate?

Read the results of the American's investigation of Bauer's story with full details of the work of the railroad in Lynn

— In — Tomorrow's Sunday American

HACK AND GOTCH BOTH TRAINING FOR BIG WRESTLING BOUT

BOSTON AMERICAN SPORTS

FREDDIE WELCH IS NOT COUNTED EQUAL TO AD WOLGAST

The Family Up Stairs—Dingbat Gets a Photograph

Copyright, 1911, by the National News Association

By Herriman

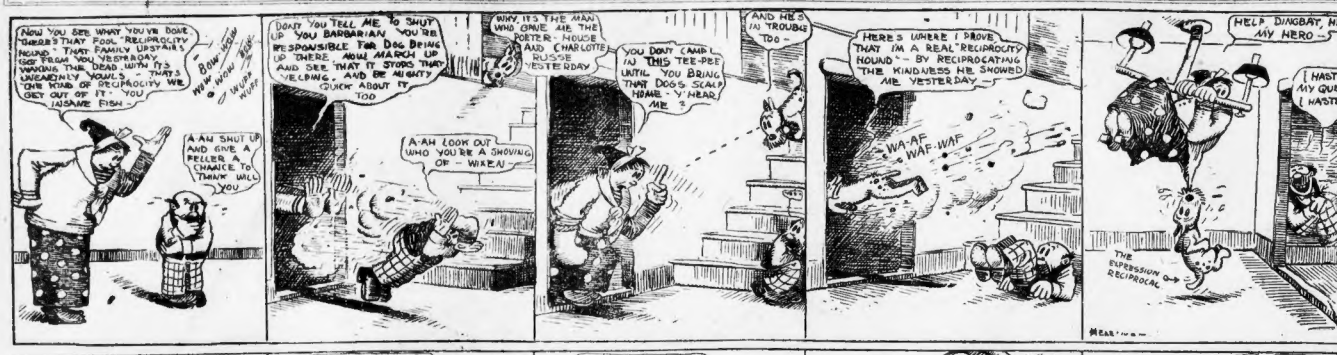
NOW YOU SEE WHAT YOU'VE DONE THERE'S THAT FOOL RECIPROCITY ROUND THAT FAMILY UPSTAIRS GOT FROM THE DEAD WITH ITS YAWNING JAWS AND ITS UNEARTHLY HOWLS THE KIND OF RECIPROCITY WE GET OUT OF IT - YOU SASAME FISH -
DON'T YOU TELL ME TO SHUT UP YOU BARBARIAN YOU'RE RESPONSIBLE FOR DAG BEING LO THERE'S NOW MARCH UP AND SEE THAT IT STOPS THAT YELPING - QUICK ABOUT IT TOO
WHY IT'S THE MAN WHO GAVE ME THE PORTER - HOUSE AND CHARLOTTE RUSSE YESTERDAY
YOU DON'T CAMP IN THIS TEE-PEE UNTIL YOU BRING THAT DOG'S SCALP HOME - Y HEAR ME ?
AND HE'S IN TROUBLE TOO -
HERE'S WHERE I PROVE THAT I'M A REAL RECIPROCITY HOUND - BY RECIPROCATING THE KINDNESS HE SHOWED ME YESTERDAY
WA-AF WAF-WAF
HELP DINGBAT, HELP MY HERO -
I HASTEN, MY QUEEN! I HASTEN!
THIS EXPRESSION RECIPROCAL
MEARHERMAN
AH THERE'S NOTHING IN THIS WORLD WORTH WHILE
NOTHING TO SATISFY THE LONGINGS OF A FULL GROWN SOUL LIKE MINE.
OH, IF AN ANGEL COULD BUT DROP TO ME FROM HEAVEN'S ETHEREAL HEIGHTS - AH -
THERE'S TOO MANY KATS IN THIS WORLD

The Family Up-Stairs series will be resumed as a regular feature of the Sunday AMERICAN to-morrow. Don't fail to look for it.

FRED WELCH NO MATCH FOR AD

By ED. W. SMITH.

If you were a matchmaker for one of the Pacific coast clubs and had the option on several opponents for Ad Wolgast, champion lightweight, would you pick out Fred Welch, former English champion, as the man most likely to fill your arena with dollars and give the public a good run for those dollars.

Already we hear murmurings from the Pacific coast that few fans out there regard Welch as having anything like an even chance with the slugging Wolgast even in a twenty-round encounter, which is comparatively short out there. They say that Wolgast will be such an overwhelming favorite in the betting that the bout will be practically closed to the American before the first blow is struck.

Jones Once Managed Welch.

Naturally one cannot blame Tom Jones, Wolgast's manager, for picking out this one for his man. Doubtless if he gets as much money for boxing the Briton as he would for somebody else, he should rest quite content.

Did you know that Jones used to manage this English boxer? He did, in the days when he had Billy Papke and was of a mind to increase his holdings in good pugilistic flesh. Maybap there is a little feeling of friendliness for Welch left in Jones.

But the fact remains that the public would rather see a man pitted against Wolgast who might be regarded as having more of a chance than can be conceded Welch at this time. Welch never has knocked out a good man in his life. He lacks the punch and without swatting ability a man is six against the present champion.

There was much "bum noise" about a side wager of $10,000 between Ad Wolgast and Freddie Welch. Indeed, it was B. N. right from the start, for a side wager of any size hasn't been made in stand up for years and years now. There was the same kind of talk between Jim Jeffries and Jack Johnson when there was so much talk prior to the big fellows making their match, but nothing ever came of it.

No Big Bets Ever Made.

Nothing ever does come of such conversation, which usually is started either in a spirit of braggadocio or for the purpose of inducing some susceptible matchmaker to fall for the wiles of the fighters' managers.

And, by the way, our old friend Baron Long, of Los Angeles sporting fame, is now named as the American league club of Fred Welch. That may mean something in the Angeles end in predicting for next season Welch got the match with Wolgast.

QUINCY GETS TRETTER.

CINCINNATI, July 22.—With President T. J. Lynch of the National league disappearing, the National Baseball Commission has handed down a decision confirming the sale of Jack Pfeiger Tretter's contract by the St. Louis American League club to the Quincy, Ill., club.

IT IS OLD

Mellow and Palatable

OLD CROW

Reg. U. S. Pat. Off.

RYE

Sold only in our sealed bottles—never sold in bulk.

ALL DEALERS

H. B. KIRK & CO., Sole Bottlers, N. Y

AUTOS FOR HIRE

BY THE HOUR, DAY OR MONTH; OPEN NIGHT AND DAY. 5 and 7-passenger touring cars and limousines. Prices from $2.00 per hour upward. The only place in Boston where you can hire six-cylinder Grant Pierce-Arrow cars. Open cars direct, $4 per hour; by the day from $30 to $50 per week. A. GRENARD CO. Telephone Back Bay 6700. 57 Dartmouth st., Boston.

MAUDE MULLER FOREVER

By WILLIAM F. KIRK.

Copyright, 1911, by the National News Association

MAUDE MULLER on a Summer day
(Another wheeze but I'll let it stay)
Was raking the meadow sweet with rage
And reading a local sporting page.

Phillies and Giants, Cubs and Cards,
Fighting it out in their various yards.
With the Pirates, too! It would turn one
head—
Something's got to break, buzz! Maude Muller said.

The Judge came whizzing down the lane
In a brand-new Riviet aeroplane.
The aeroplane swooped like a flying thing
And settled beside a rooting spring.

"Just a tiny drink," the Judge implored,
"So I can not give you 'All Aboard!'"
The fair maid came with a dipper new
And handed the Judge a drink or two.

"This water is muddied!" the Judge did fling,
"This water," said Maude, "has nothing on us!
Phillies, Giants, Cubs and Cards,
Fighting it out in their various yards!"

Thus, of all sad words, bring many fatigue,
"Who'll win that race in the National League?"

Horse News and Stable Gossip

Judging by the way Millard Drinkwater is bringing Seguin, 2:25, the four-year-old daughter of Hogen and Castanea, 2:19¼, along, the half sister to Cochato, 2:11¾, is likely to be seen at the races this season or be up to showing a mile that will make her in demand for the stakes another year. She has beaten 2:20, how much is a secret, but the black mare is sure to add to the fame of Castanea as a speed producer.

Had it not been for the stopping of pool selling at Dover the meeting at Granite State Park would have been the best ever held there. As it was, the racing was first class.

Trainer Crowley will take his stable down to Maine, where there are some good meetings in sight for the next few weeks.

H. E. Forbes, proprietor of Neponset Farm, Dedham, Mass., has sent his grandly bred young stallion, Don Frazier, record 2:27¼, at two years, by Cochato, 2:11¾, to Trainer Ira Hostetter at the Readville track. The colt is just out of the stud, but can step well and is one of the most attractive young trotters at the track.

The meeting advertised to take place at Nashua next week has been declared off for lack of entries.

J. M. Johnson brought a couple of members of the Todd family down from Johnson Farm to the Readville track the other morning to see how they would take to the mile track. Echo Todd, the four-year-old son of Todd, and Anna, dam of Phallo, 2:04¾, etc., that went lame in training, both as a two and three-year-old, worked a nice mile in 2:28¼, with the last half in 1:08. This chap, who has been under the care of Dr. Jesse Humphreyville since he went wrong last season, is as smooth as a smelt and appears to be as sound as a rock. The other colt that Mr. Johnson paraded was the three-year-old Simon Todd, light in out of Alrayetta, 2:26¾, by Alcyone, 2:20½. Mr. Johnson drove him a mile in 2:28, with the last half in 1:12. He is one of the best looking of the whole Todd tribe and is gaited right to trot to a very low record. With all this he is a solid bay of fine size.

TENNIS DATES FOR 'PRELIMS' NOT FIXED

YORK, Me., July 22.—Dr. James Dwight, President of the United States Lawn Tennis Association, stated to-day that the agreement with the English association to play the preliminary matches for the Davis cup in this country was reached three days ago, and that the offering the place and time were now considered. It is expected those will be selected within the next few days.

EVERETTS IN LINE FOR CHAMPIONSHIP

By the acquisition of George Brickley and Ralph Hand of the High School team the Everetts are in line for the amateur championship of the State. To-day they tackle Pope-Cutting, champions of Chelsea, and great interest is manifested in the game.

CAN HE COME BACK?

Yes, indeed, if he wants to get strong the proper time! Never again! No matter how much or how little you want to see for a Watch or Diamond get our price, will keep **the first time.** Will also buy, sell or exchange anything, anywhere, anyplace in trade next to the Big Tenantite, our only store open evenings.

FOUR CUBS WANT CINCINNATI JOB

By GILL BAILEY.

It's very likely that something of interest to the Chicago fans and to those of Cincinnati will happen when President Murphy of the Cubs and President Garry Herrmann of the Reds meet. This talk of one of the Cubs managing that Cincinnati crew is not all talk.

Joe Tinker may not manage the Reds. Johnny Evers may spend the remainder of his baseball days with the West Side crew. Jimmy Sheckard may stick to the West Side aggregation and Artie Hofman may never depart.

But there is a chance, and a good one, that one of the quartet will be secured by Herrmann.

Players Given Permission.

As a matter of fact, some of the Cubs are after the job and, more than that, they have the permission of the Chicago management. Before the team started East it is said that some of the men who had been mentioned in connection with the Cincinnati management went to the Cub officials and asked permission to attempt to land the managerial job.

They were told to go ahead.

From Cincinnati comes the statement that one man on the Cub team attempted to open negotiations with President Herrmann. He received no encouragement, for the reason that President Herrmann declared it would be a breach of faith to negotiate with the player before he had seriously discussed the proposition with President Murphy. For that reason the first meeting of the two will be watched anxiously by the fans.

Of course the first question the Chicago fans are likely to ask is whether any of the stars mentioned could be dispensed with.

Bresnahan Trade a Sample.

And the answer to that one is the trade which St. Louis made for Bresnahan. President Robison came mighty near giving a whole ball club for Bresnahan. He gave Murray, star outfielder, and wrecked his own pitching staff by giving New York his best twirler. But Robison declared he could not win even a respectable place in the league race with his pitching staff as long as he was without a smart manager, and that he would rather have the latter than the star twirlers, for the reason that a wise boss would recruit a team, but that smart heavers would never create a good manager.

Hold the outcry of the Cardinals fiend another year he would have seen his argument boring out.

Chase For Job Is Hot.

And there is a theory that the Cubs will look at it in the same way and that they will take the end that the New York management did in the St. Louis trade. That is, they will allow one of their stars to go if in return they secure players who they figure will more than make good the playing ability of the departing hero.

The race for the position of manager of the Reds is getting to be a hot one. About the first thing Herrmann did after returning to Cincinnati was to announce that he would have a playing manager. Some other would do. That, of course, removed George Stallings, who was being pushed by some of the Cincinnati fans.

Evers, Sheckard, Tinker, Hofman, all Cubs, are said to be the leading candidates.

Just the same, there should be something of interest to the fans in the next meeting between Presidents Murphy and Herrmann.

AL KAUFMAN ACCEPTS M'INTOSH'S OFFER

SAN FRANCISCO, July 22.—Al Kaufman announced to-day that he has decided to accept the offer by Hugh D. McIntosh, of $5,000 and his expenses for a twenty-round contest with either Bill Lang or Jack Lester in Australia.

ONE VICTORY, TWO CUPS.

NEW YORK, July 22.—By defeating Great Neck team at Meadowbrook field the Meadowbrook polo team captured two cups. The trophies were decided in one game, which constituted the finals for the Westbury challenge cup and the Meadowbrook Club cup.

NEW BEDFORD

Greater fortunes have been made in the textile business at New Bedford than were even dreamed of in the day of New Bedford's supremacy as the "Whaling City." And yet New Bedford, like all the other textile centres, feels that there is something wrong in the mill situation. What is it? Read the answer of a manufacturer in the Sunday AMERICAN.

WOLGAST DENIES PACKEY MATCH

LOS ANGELES, July 22.—"What about it?—nothing, absolutely nothing," said Tom Jones, manager for Ad Wolgast when asked at the St. Mark's Hotel in Venice, what he knew about the news dispatch from Chicago to the effect that Wolgast was matched to meet Packey on September 28 at Milwaukee, the weight to be 133 pounds at 3 o'clock.

"Every time Wolgast goes East the McFarland family tries to get a batch of Jones. "Thackey rushes into the Chicago newspaper office with a wad of his own imagination written out on paper, and advertising at his expense. Continued peddles the guff out with the result that we have to go to the trouble of denying it over and over again."

In support of his statement Jones pulled out a Western Union envelope and exhibited the following telegram:

"Cadillac, Mich., July 21.—Tom Jones, care Jeffries' Cafe, Los Angeles, Cal.—Pay no attention to the story in papers. Ship you the Wolgast-Moran films, will start showing them in Michigan next week. Let me know when you start East. Regards to all my friends." (Signed) "Ad Wolgast."

GOLF GOSSIP AND CLUB NOTES

The entry of Charles "Chick" Evans, Jr., of Edgewater, in the Essex County tournament Thursday, surprised everyone, for this youngster had barely landed from abroad, where he won the amateur championship of France at La Boulie, Versailles. He cannot say too much as regards his treatment abroad, for he was received splendidly at all the courses he visited, and had one continual round of good time.

In talking with Evans he remarked on the splendid performance of Massey in winning the French open with an aggregate of 284 on four rounds. He said this Englander's golf was little short of wonderful.

Evans defeated Anderson in the final for French amateur honors, and the match was close. At the 37th Anderson drove to within putting distance of the hole while Evans was in a trap. The western golfer played out, dead to the hole and when Anderson missed his short putt the hole was halved. The next hole Evans won and took the title.

Players in the Essex tournament have nothing but commendation for the alterations in the course and although the links are baked hard, giving a phenomenal run to the ball, the holes were placed so as to test players' ability on the greens pretty severely, hence the scoring although generally lower than last year, was not record breaking.

Hatherly's tournament Saturday is of the open handicap nature, and will give the Bay State players a chance to visit the North Scituate beach, get in two rounds of golf, and perhaps a dip in the bring. There will be prizes for the best net, second net, gross and other scores. Luncheon will be served the visiting players by the ladies of the club.

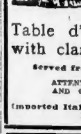

Florence HOTEL 32 Fleet St.

First-Class French and Italian Restaurant

Table d'Hote Dinner with claret wine, 75c

Served from 12 to 8 p. m.

ATTENTIVE WAITERS AND GOOD SERVICE

Imported Italian Champagne and Liquors

SMOKE SGC CIGAR LONDRES 10¢ ALWAYS SGC GOOD

BIG ENTRY FOR NEXT REGATTA

BALTIMORE, July 22.—The Arlington Club and the Arundel Boat Club will be their best crews entered in the annual regatta at Saratoga Friday and Sunday of next week. If the predictions of secretary Fortmeyer of the National Association of Amateur Oarsmen prove correct, the forthcoming regatta of the association will be the largest attended and most successful of any held in several years.

"It is impossible to tell anything about the number of crews entered," said Mr. Fortmeyer yesterday, "because the entries do not close until Saturday and we will have to wait until about Thursday for the sixteen mail, as everything mailed up to Saturday at midnight will have to be considered.

HACK FIT AND READY FOR BOUT

NEW YORK, July 22.—Jack Curley, the well-known wrestling impresario, arrived yesterday from England on the new ocean Queen, Olympic. The most important announcement made by Jack was that George Hackenschmidt is in the best of form and will leave England for here on the next trip of the Olympic, which sails from Southampton on August 9. Also he said that Hackenschmidt will immediately prepare for his match with Frank Gotch, the world's champion, which takes place in Chicago on Labor Day, at the American League Park.

When Hack left here he had already signed up for this struggle for the world's title, but Curley took a special trip abroad to make sure that the Russian Lion would not default the match.

GOTCH DOING A LOT OF WORK

HUMBOLDT, Iowa, July 22.—Champion Frank Gotch's training quarters at Riverside camp, near here, is already a busy place, and each day for the next six weeks will find increased activity on the part of the kingpin wrestler of the world.

Gotch is overlooking nothing in his fight to condition himself for his match with Hackenschmidt in Chicago on Labor Day and he has a hard line of work set before him.

SQUANTUM INN

SQUANTUM, MASS.

Headquarters for Athletes and Athletic Ed. chicken and lobster dinners. Tel. 21204 Dorchester. Private rooms.

The Terror of the Camorra

By EX-MAYOR GEORGE B. McCLELLAN of New York City

Have you any clear idea what the Camorra is, or of what the trial, now going on, of thirty-seven alleged Camorrist murderers, in Viterbo, Italy, means to the civilized world?

Scattered newspaper articles, extending over a period of several months, necessarily fail to give any connected idea of this most celebrated case.

A concise account of the whole matter has been written for the Cosmopolitan by Ex-Mayor McClellan, who has been in Italy studying the case and attending the sessions of the court.

His article, written in a pleasant conversational style, deals with the origin of the Camorra, the murder of Cnocolo and his wife, the story of the informer, Abbatemaggio, and the personality of the court and prisoners.

The trial will probably continue several months. Get a copy of the Mayor's article and fix the matter clearly in your mind before any further startling disclosures are reported in the daily press.

At the Newsstands 15c per copy

Newsdealers will deliver the Cosmopolitan at your home

The August COSMOPOLITAN Magazine

RED SOX ANXIOUS TO TAKE ANOTHER CLEVELAND GAME

BOSTON AMERICAN SPORTS

RUSSELL SETS PRICE TO NED HANLON ON BOSTON BALL CLUB

They'll All Be There in To-morrow's Sunday American--Watch for 'Em

RUSTLERS MUST HAVE HIGH-CLASS PITCHERS

By R. W. LARDNER.

According to the unofficial averages, Boston's "new" shortstop, Al Bridwell, is thirty-six points below Charles Herzog in batting. Herzog has been batting .300 even and "Bridd" has been stinging them for a mark of .264. This is quite a difference, but it doesn't signify that the Rustlers got any the worst of the exchange. Fans have allowed themselves to believe that Boston needed hitters, simply because the local club was fulling a few runs short of the total piled up by opponents.

The fact of the matter is, that as a rule Boston scores enough runs to win with decent pitching. The trouble has been in the defence, not the attack. Herzy's long drives undoubtedly were valuable, but they were not as valuable as strong pitching would have been. When a team is coming up five or six tallies per game, it can afford to let out a .300 hitter if an exchange will strengthen the defence. The trade with New York didn't bring a pitcher to Boston, but it did bring an infielder who will work in harmony with his mates. The least one can say of Bridwell, Herzog and Ingerton or Steinfeldt is that they are willing. There won't be any friction among them now.

Bridwell never had any trouble with his fellow athletes. He is one with whom it is almost impossible not to get along. As McGraw and he were not the best of friends, but that is nothing against "Bridd."

When Giants Come Again.

When the Giants come here again, in September, Charley Herzog, if he is still with them, will play his head off against our Rustlers. He will try to show Boston how great he really is, and he'll probably pull off some stuff that will startle the natives. It is certain, Herzy will have a better chance to shine than will Bridwell, because New York, at present, has a stronger ball club than Boston.

And the fans will shake their heads and say: "It was a mistake to let him go." It's one of the things a manager has to bear. He isn't in a position to point out that the "canned" athlete is trying harder than he ever did under any other conditions, and that he looks better than he really is because he's with a better ball team.

This trade won't serve as a moral lesson to ball players in general. On the contrary, it may encourage some athletes to follow in the footsteps of the late lamented Charley. He wanted to go back to New York. He didn't think there was much chance of his getting there. He was fined for indifferent playing, and rebelled when he found that the AMERICAN was to uphold the fine. His refusal to abide by his manager's act led to respect Tenney's antipathy for insubordination.

What Was the Punishment?

And what was the punishment? Why, he got just what he wanted—his release. However, Manager Tenney didn't make the move to please Herzy. He was trying to get rid of a disturbing element, for such he considered Herzog, and it was just an accident that the affair turned out to Charley's liking. But there is no love lost between Herzog and McGraw, and the ex-Rustler may not have such a picnic as he expects.

The Rustlers will set out to-night for the West and their first stop will be Chicago, where they open up on Monday. The Pirates will play an exhibition game in Erie, Pa., to-morrow and will be at home in Brooklyn on the following afternoon. Jerry Steinfeldt may join the Boston team when it reaches Cincinnati.

The playing of Gowdy at first base in to-day's game does not mean necessarily that he will be used there permanently, although he probably will be the choice if Manager Tenney likes his looks. Bridwell is placed second in the batting order because of his intelligence. Gowdy is a right-handed hitter and Bridwell a "left." The lineup as announced by Manager Tenney for this battle contains no change from the left side of the plate. This is just the right number, according to big league managers, although some of the best teams are getting along with two.

The local games will probably start at 3:15 on week-days from now on. The Saturday games will be at 3 o'clock. President Russell and President Taylor agreed to make starting time 3:30 only in the season, but they have about made up their minds that the 3 o'clock is pleased if they advance the game a quarter of an hour.

The Red Sox will be home on Tuesday and their game with Chicago will begin at 3:15. President Taylor having made up his mind to return to last year's plan at once.

The Rustler directorate will probably give up the 3:30 arrangement at the meeting of the board Monday afternoon.

For best story of to-day's games and other sporting events see the great sporting section of to-morrow's Sunday AMERICAN.

STEINFELDT SERIOUSLY ILL AT HIS HOME

CINCINNATI, July 22.—Harry Steinfeldt, third baseman for the Boston National League team, is seriously ill at his home in Bellevue, Ky. The attending physician is authority for the statement that Steinfeldt is suffering from nervous prostration brought about by worry over his release by the Chicago club early in the season.

Last Monday Steinfeldt came home from Boston under the care of his wife and a nurse, and has since been under the observation of specialists in nervous diseases.

BIRMINGHAM SUSPENDED.

CLEVELAND, July 22.—Outfielder Joe Birmingham of the Cleveland American League team has received notice from President Ban Johnson of his indefinite suspension. Birmingham had an altercation with Umpire Perrine yesterday. This is the fourth suspension of the year in the American League.

SINGLE ROOMS $1.50
OPP. SHUBERT THEATRE
NEW RICHWOOD HOTEL
204 TREMONT ST.
TWO PERSONS $1.50 AND UP
WITH PRIVATE BATH $2.50

7-20-4
B. F. SULLIVAN'S
10c CIGAR.
Factory output, upwards of 100,000 daily. Largest selling brand of 10c cigars in the world. Factory, Manchester, N. H.

Dr. Hallock's
Famous Remedies
CURE TO STAY CURED
Men's Diseases and Weaknesses
Experience. Practice. Knowledge.
The three essentials to off success—the three qualities, safe and secure means to cure our patients. Are these not the most desirable? Do you want a more positive guarantee? Or do you need a surer pledge of good faith? Consult us. Our methods are original and exclusive. We cure after others fail. All stages and chronic diseases and weaknesses of all kinds and from whatever cause arising in young, middle-aged and old men; nervous and physical debility, exhausted vitality, vital weakness cured, and full vigor restored, lost manhood, kidney, bladder and private diseases, blood poison, nervousness, constipation and piles. Blood poison, sores, ulcers and sores on the body, threatened sore throat, pimples on the face, eruptions, itching, irritation of the scrotum, private diseases, bladder and kidney complaints, cured quickly and privately. Office specially equipped with modern appliances for the cure of chronic and difficult cases. No fees in advance. We guarantee given to cure curable cases for stipulated fee, payable as patient gets well. Office hours. Our medical book should be read by every man. Sent, sealed in plain wrapper, 6 cents in stamps. Hours daily, 9 to 6. Sundays, 10 to 1.
DR. HALLOCK CO.
114 Court St., Boston Mass.
Office 63 years at the same old stand, corner Court and Stoddard streets, one minute's walk from Scollay Square Subway. Hallock's the oldest, most modern and most reliable in the country, as city papers show and all residents know.

I CURE MEN
BOSTON SPECIALIST
Diseases and Weaknesses
YOUNG, MIDDLE AGED OLD. Do you suffer from Nervousness, Lost Manhood, Nocturnal Emissions, No Cure, Lost Power, Failing Memory, Pimples on Face, Bashfulness, Lack of Confidence, Despondency, Unfitness to Marry, Sexual Weakness, Varicocele, Stricture, Gleet, Gonorrhoea, Syphilis, Kidney and Bladder Troubles, Rheumatism, Catarrh, Piles, Rupture, Consumption, Lung Trouble, Asthma, Bronchitis, Throat Disease, Heart Disease, Stomach Trouble, Liver Complaint, Indigestion, Constipation, Skin Diseases, Blood Poison, Eczema, Ulcers, Tumors, Cancer, Female Complaints, Leucorrhoea, Displacements, Irregularities, Suppressions, Painful Periods, Change of Life, Sterility, Barrenness, Abortion, Tubular Pregnancy, Ovarian Tumors, Abdominal Dropsy, Uterine Hemorrhage, Pelvic Catarrh, Ulceration, Inflammation, Falling of the Womb, Displacement of the Bowels, Hernia, Rectal Diseases, Fistula, Hemorrhoids, Kidney and Bladder Troubles, Diabetes, Dropsy, Rheumatism, Nervousness, Sciatica, Lumbago, Paralysis, Epilepsy, Fits, Nervous Debility, Insomnia, Headache, Dizziness, Deafness, Spinal Diseases, Locomotor Ataxia, Partial Paralysis, Brain Troubles, Eye, Ear, Throat and Lung Troubles, Bronchitis, Asthma, Consumption, Heart Disease, Stomach, Liver, Kidney and Bladder Troubles, Rheumatism, Catarrh, Piles, Rupture

THE AMERICAN'S MAGAZINE PAGE

"US BOYS"

Copyright, 1911, by the National News Association

What Else Can You Do Under the Circumstances?

A SAMPLE OF THE COACHING EMPLOYED BY SHRIMP FLYNN, CAPTAIN OF THE WILD CATS ON GOOB NELSON, CAPTAIN OF THE IVANHOINERS. THIS IS SMALL TIME STUFF, BUT IT WORKED GREAT AT YESTERDAYS GAME, AND BOOSTED THE SCORE CONSIDERABLY.

Standing of the clubs in ordinary games:				
Starfish Giants	7	6	1	.851
Umperiners	10	5	4	.500
Wasps	7	3	4	.429
Wild Cats	10	5	7	.500

The Wild Cats, Shrimp Flynn's aggregation of butteringers, simply walked away with yesterday's game.

The score goes 14 to 5.

The Umperiners were badly crippled when Englebrook Spruder was sent on the field. Englebrook since his reported engagement to Emily Morton, some one he has been to see Vivian says.

His sister Vivian told us that he will never show his face around the neighborhood again. She says that he told her to say for him that the whole story is a fake. He admits that he bought Emily a cent's worth of peanuts and shelled them for her, but outside of that he hates her.

We tried to get an interview from Emily Morton, but she was so busy calling down little kids that we hated to interrupt her.

Since the engagement story came out all the youngsters are on the job trying their best to kill the principals. As Englebrook has decided to stick in the house, Emily receives the attention of the gang. When she gets through with the work she has started there will not be a little kid in the whole block, who cannot run as fast as she can, that can say he or she kidded Emily Morton and got away with it in any sort of a classy manner.

All any one has to do to get attended to is to stand on the corner and when Emily walks by yell "Hello, Mrs. Englebrook!" She will do the rest.

Now that the Umperiners and the Wild Cats have finished their series, we will have to look to the Starfish Giants and Wasps for some excitement. We hope that this engagement mystery is all cleared up by the time the next series starts so we can give our entire attention to baseball.

However, we are always on the job, no matter what happens, and will give all the news in Sunday's paper.

"US BOYS" IS A REGULAR FEATURE OF THE SUNDAY AMERICAN. DON'T MISS THE DOINGS OF THE BRIGHT YOUNGSTERS OF THE "MALGUMATED LEGE" IN THE SUNDAY AMERICAN.

Advice to the Lovelorn

By BEATRICE FAIRFAX

DOES NOT LOVE HIM

DEAR MISS FAIRFAX:

I am eighteen years old and have a friend about the same age.

This young man seems to show a great deal of attention to me and, in fact, tells me I am the only girl he ever loved. I know that he love is sincere, but am sorry to say that mine is not the same.

I love him, as a friend, and, at times, I long to see him oftener than I do, but when I am out with others I feel I can enjoy myself much better than if I were in his company.

Kindly tell me how to act in his company.

IT is too bad that he thinks you are in love with him. In some way you must let him know that you are only his friend. You can do this without hurting his feelings. Always be absolutely frank and sincere, at the same time making him feel a certain limit that cannot be overstepped. He will not pass the bounds of friendship if your manner toward him is gentle, kind and reserved.

ACCEPT HER APOLOGY

DEAR MISS FAIRFAX:

One of my girl friends called a friend of mine and myself insulting names five weeks ago. She said she would not apologize.

Several weeks later she was holding a birthday party, and asked us to attend. Some apologized to her, but my friend refused to acknowledge it.

Kindly tell me whether I was right in accepting her apology. Was it right in my friend refusing?

The girl is willing to apologize to him any time. M. J. M.

THE young girl evidently regretted what she said to you. It is only right to accept her apology if you feel that her friendship is sincere. I think it only fair to give her another chance. He does not know her as you do, and therefore cannot do her justice.

True friendship seeks the best qualities in a person, and, while realizing their faults, overlooks them.

Your friend will accept this apology when the young girl has shown herself deserving of his friendship.

GIVING HIM GIFTS

DEAR MISS FAIRFAX:

I am seventeen and have been keeping company with a young man of business for several months. Is it proper for me to remember him on his birthday? What should be the gift? He remembered me with gifts on my birthday and at Christmas.

ANXIOUS

IT is better never to give a man a present, whether it be at Christmas or on a birthday. He may give you as many as he pleases, but you refuse to accept them and show your appreciation. Not until after you have become engaged to marry a man, or perhaps not until you are married to him, is it proper to bestow gifts upon him.

Kubelik's Advice to Young Violin Pupils.

Read the instructive article on violin playing for beginners by Jan Kubelik, the world-famous virtuoso, in

To-morrow's Sunday American.

A SPELLING LESSON.

"Father," said Marjorie, "I can spell Isabel."

"All right," father replied. "let me hear you spell it."

Marjorie spelled "I-s-a-b-e-l-l."

"That's wrong" smiled father; "you put two l's in it like a bell."

"But, father," the little girl insisted, "this Is-a-bell."

A Delicious Seasoning

HOLBROOKS

GENUINE WORCESTERSHIRE

SAUCE

Imported Absolutely!!

The Vanity Box

Copyright, 1910, 1911, by Doubleday, Page & Company.

By Alice Stuyvesant

Synopsis of Preceding Instalments

SIR IAN and Lady Herewand, while visiting their neighbors, Mrs. Forrester, meet accidentally of the presence in England of Teresina Ricardo, a beautiful young girl, with whom Sir Ian was infatuated while in India, prior to his marriage.

She has decided to pay you a surprise visit this very day, says Mrs. Forrester.

Sir Ian and his wife hasten home to receive Miss Ricardo, but Lady Herewand leaves him when half way through the woods to Friar's Moat, explaining that she has some souvenirs to look for on the funeral of her tenants.

Sir Ian meets Miss Ricardo, whom he has not seen for years. She notices that he seems distressed. She explains that she is visiting her cousin, Mrs. Craigie, a few miles away, and felt compelled to visit Sir Ian and his wife, who had been dear companions in former years.

Mrs. Barnard, wife of Tom Barnard, farmkeeper for the Herewards, is attending to her household duties with little Poppet, six years old, playing at her knee, when Miss Craigie, Lady Herewand's maid, calls to make a visit at the Barnard lodge. Tom Barnard, who was a soldier under Colonel Herewand and idolizes his old officer, is away at the village. The Barnards live under the shadow of an old stone tower, which was built to afford the countryside a wonderful view of the hills in the distance.

Mrs. Barnard tells Miss Craigie the history of Ian Barr. The old uncle of Sir Ian Herewand married a famous opera singer. They separated, and then, without warning whatever, Sir Ian's uncle, alive or not, did Sir Ian married an Irish peasant girl. Barr, the child by her, was the boy taking the name of Barr when he married her the latter's first wife was alive. Ian Barr quarreled with old Sir Ian when he (Ian Barr) learned of his father's deception, and was cut off in the will, everything being left to Lady Herewand, a nephew, who is the old man died. Sir Ian tried to get Ian Barr to accept the fortune, but the latter refused and was subsequently appointed to take the place of steward on the estate.

Miss Craigie leaves shortly afterward Sir Ian appears and asks for Tom. He face is white and he cries that his wife has been killed. When Tom comes home they go to the tower, where the former had found the body of his wife. Her jewelry is missing and it looks like robbery and murder.

Miss Ricardo and her sister-in-law discuss the Herewards and former acquaintance with Sir Ian in India when the latter broke in upon them with the news of Lady Herewand's death.

TO-DAY'S INSTALMENT

PART ONE—(Continued)

MAUD stared resentfully. "You hardly seem to sympathize at all!" she cried. "I suppose you're numbed by the shock."

"I suppose I am," the younger woman answered.

"We should keep nothing," added Mrs. Ricardo. "I dress in black. Oh, how my head aches again. I feel as if there were a horrible thing hidden under every leaf in this house. If only they had caught the man, it would be a little better. Have they no suspicions, Dodson?"

"Well, Madam, to tell the truth, Jennings brought in a very queer report from the village." The butler replied, half fearfully, half with a kind of gruesome joy in having something further of mystery and horror to report. "There's a vague rumor that young Mr. Ian Barr returned to-day, and was seen going into the woods, but no one saw him come out again. The tale is that it was her ladyship who lost Mr. Barr his place as steward, and everybody knows that he was the only person she seemed to have a dislike for. Mr. Barr was always a young gentleman with a hot temper, madam, and they've been saying in the servants' hall to-night, what if, in a sudden fit of temper ——"

"No, no!" Mrs. Ricardo cut him short. "I like Mr. Barr. I won't believe it of him. And yet—ah, but it must have been a tramp!"

"Let us hope so, madam," the butler responded solemnly. He had no sympathy for tramps.

Free to Think

Maud said that she would die if left alone that night, and her maid would be worse than no one as a companion. Joseph, she was a coward, and her blood was curdling thing.

Terry must come and lie in the bed by Maud's side—not to sleep, of course, because it would be impossible for either to sleep, but to talk of Sir Ian and Lady Herewand, and of what to write to Ian in the morning, when they had heard more details, and could tell better what to say.

They did talk; or rather Maud talked and Terry answered, a night-light making gray twilight in the curtained room, because Maud could not bear dark. It was after two, and Terry began to grow struggling sentence to sentence, and sometimes not, and presently slow, regular breathing told Terry that she was left to watch alone.

At last she was free to think, to ask herself questions and to try and answer them. Lying by Maud's side, tensely alert in mind, she reviewed each minute of the afternoon, from that of her arrival at Friars' Moat to that when she had ridden Ian Herewand good by.

Only—it was difficult to think clearly. One thought would rush in upon another before the first had time to travel to its logical conclusion.

She went back to the moment when the footman had opened the door and she had asked for Lady Herewand. "Her ladyship went out to lunch with Sir Ian," the servant had said. Then just as she had refused to wait, and was starting away, Ian had come.

At first glance she had found him little changed; but by and by, when a slight flush had died away from his face, the illusion of youth faded with it. She had thought he looked worn and haggard, not happy as he so fortunate a man ought to be.

There was no real reason, she told herself, why the sight of her should have made him sad. As she had said to him, "it was all so long ago." If he had felt no remorse then, why should he suddenly feel it now?

Recalled Speech

He had fallen so desperately in love with Milly that he had thrown all other considerations but that love under his feet and trampled on them. Yet—and yet—what anguish had been in his eyes and tone today! His groan when he had broken out with, "Oh God, Terry!" sounded in her ears still.

Never since had she ceased to hear it echoing, along in her own room, at dinner afterward with Maud, and—more despairing yet through the telling of the butler's story.

Could it be possible that Ian's marriage had not proved a success, after all he had sacrificed to make it? Miss Ricardo could scarcely believe that it had been a failure, for as a young girl she had worshipped Millicent Latham, and could easily imagine that a man could adore her. Once Terry had heard some one say, "Milly Latham is an acquired taste, but once the taste is acquired, it's bound to last."

She had recalled that speech when she heard of Sir Ian's engagement to his distant cousin; and she recalled it again now.

Milly had seemed to forget all about Terry in the midst of sunshine and marriage; but, in the peculiar circumstances (of which Terry believed her one-time friend to have remained in ignorance), it was better that she forget.

Things being as they were, their intimacy could not have gone on. But now Terry's heart yearned over the dead woman.

"Poor, poor Milly!" She wondered if she had ever thought of Ian's wife unkindly or unjustly? She trusted that she had not. To harbor harsh thoughts would indeed have been unjust, for nothing had been Milly's fault.

Ian no doubt had been silent about the past, and Terry herself had kept the secret well. A few hints she might have given in letters at the time, perhaps, before she had known Ian would be leaving India for England. She had mentioned meeting a "cousin of Milly's"; Milly had written back to know "what he was like," and Terry had described him rather enthusiastically, as she had seen him then.

That was all. Poor Milly! Ian had been swept off his feet at first sight of her; and Maud said now that they had been devoted to each other. Yet that "Oh, God, Terry!" What did it mean, that stifled cry of the heart?

Teresina Ricardo would have given a great deal if she had been able to stop her ears and shut out the echo of that cry; but it was inside her head, and could not be shut out.

Her imagination, whose vividness was a curse as well as a blessing in her life, clearly sketched a woman's figure walking under great trees in a wood. Then, another figure grew out of shadows, and followed. Whose figure?

Had Been in Woods

Terry had a horrible feeling, born of overwrought nerves that if she looked long enough at the picture she would see whose the shadowy figure was, and know the awful secret of the murder. But she dared not know. She did not want to know.

Justice would find out in time. She would not be in the secret if she could, and she thought with a strange pang of Miss Verney. That girl had been in the woods. She had said so. What had she seen? What did she know? Something had happened to blanch her cheeks, to redden her eyes and give her the look of a hunted deer. What thing?

At all events Miss Verney's agitation and her confession—no, not that word, in this connection—her statement, rather, that she had been in the woods, made up a mysterious coincidence. If she had met her lover there—if it were true that he hated Lady Herewand—but Terry broke the thought almost fiercely in her brain. She was angry with herself for letting it steal in.

To Be Continued To-morrow

"The Vanity Box" is running serially in the daily and Sunday AMERICAN. A liberal instalment of this remarkable mystery novel will be printed in the Sunday AMERICAN

Woman in Her Hours of Ease

Copyright, 1911, by the National News Association

Interesting Bits About Notables

THE King of Norway is a capital oarsman.

The King of Spain's full name is Alfonso Leon Fernando Maria Santiago Isadoro Pascual Marcian.

King George makes a hobby of collecting photographs of babies. It is said that the more comical are the faces of the babies the better he likes their photographs.

Joseph Chamberlain first wore an eyeglass many years ago while acting in some theatricals in Birmingham. He found it suited his appearance and has continued to wear one ever since.

Lady Derby is a keen poultry fancier and noted for her black Orpingtons. It was not so very long ago that she sold a couple of birds for $500 apiece.

Signor Caruso has a double in the manager of a London restaurant, and the resemblance is well known to the singer. The manager is also a singer, and recently delighted a Monte Carlo audience with his rendering of one of Signor Caruso's favorite songs.

Queen Alexandra possesses a tea service of sixty pieces, each piece being decorated with a different photograph which she herself took in Scotland.

The Sultan of Turkey is one of the most enthusiastic chess players in Europe. He will play the game for hours without intermission.

The Emperor of Austria scarcely ever shakes hands, even with the most exalted visitors or privileged persons. His usual form of greeting is a courtly bow.

Huh! Says Mary Garden.

Read the most intimate and interesting interview with Mary Garden ever printed, given by the famous singer to Mr. Frederick Johns, the Sunday AMERICAN music expert, at her home in Paris. Exclusively in

To-morrow's Sunday American.

FAT is Dangerous

Over-Fatness Shortens Life, Causes Heart Failure, Loss of Vigor, Kidney and Stomach Troubles. It Spoils Figure, is Uncomfortable, Unsightly, Burdensome.

REDUCE YOUR WEIGHT ONE POUND DAILY!

Proof Treatment FREE

Picture showing how my Perfected Treatment Reduces Fat

Note what my treatment has done for others; it can do the same for you.

Lost 118 Pounds. Mrs. M. H. Stroudy, Lehigh, Iowa, writes: "I have lost 118 lbs. and feel like a new woman. I was so wonderfully benefited in heart and right from the first week. You made description over 100 lbs. and never felt better in my life."

Lost 98 Pounds. Mrs. J. H. Woolridge, Galena, writes: "I have lost 98 lbs. and my figure and appearance have been wonderfully improved. My form is perfect. Friends amazed."

Lost 52 Pounds. Miss Anna Hoffman, Chicago, writes: "I reduced 52 lbs., and my health is perfect. Many other testimonials from well known persons will be sent if desired. My entire treatment is sent in plain wrapper. Full directions with it and with FREE PROOF TREATMENT.

It is dangerous, unhealthy, uncomfortable and unsightly, and may cost you your life, if not seriously and embarrassing to be too fat. Excess fat Clear, pure skin; rosy cheeks, a clear eye, weakness, short breath, Dizzy Spells, Rheumatism, asthma, heart trouble, kidney and liver disease, are often caused by fat. Fat over stomach and liver prevents proper action of these organs, and is dangerous. Fat around heart is sure to cause trouble sooner or later. Fat around lungs hinders breathing, and may cause consumption. Fat around brain makes dullness, stupidity, and often leads to apoplexy. Fat around kidneys hinders their action, and makes Bright's disease more dangerous. Fat around throat and chest is unsightly, and makes breathing difficult. Fat anywhere is dangerous, unhealthy, unsightly, and should be reduced. Fat is caused by high living, rich food, lack of exercise, and sluggish circulation. Fat people are predisposed to apoplexy, heart failure, and sudden death. Fat is dangerous. Fat is unhealthy. Fat is unsightly. Fat is uncomfortable. Fat is unnecessary. Fat is unwelcome. Fat is unbecoming. Fat is unfashionable. Fat is unpopular. Fat is unlovely. Fat is unwholesome. Fat is unsightly. Fat is unhealthy. Fat is unsightly. Fat is unhealthy. Fat is unsightly. Fat is unhealthy

Why Do the Mills Shut Down?

What has caused the depression in the textile industry the past three or four years? Why so much curtailment? If you live in or near one of the mill towns YOU WANT TO KNOW! The Boston Sunday AMERICAN has made a thorough investigation of the subject. It has talked the matter over with the biggest mill men and leading operatives. The story will be one of the most important of the year. **See to-morrow's Boston Sunday AMERICAN.**

Desperate Desmond

Copyright, 1911, by the National News Association

A Continued Picture Drama of Love and Hate, with a Thrill in Its Every Picture

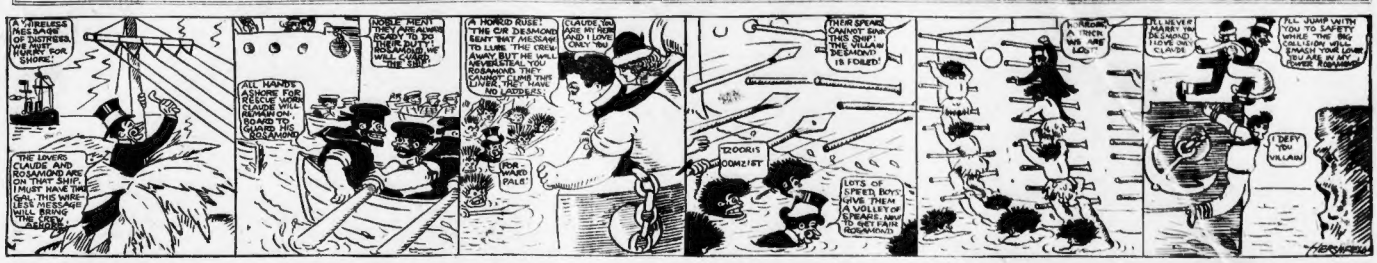
A WIRELESS MESSAGE OF DISTRESS, WHICH MEANS FOR SHORE!
THE LOVERS CLAUDE AND ROSAMOND ARE ON THAT SHIP. I MUST HAVE THE GIRL. THIS WIRELESS MESSAGE WILL BRING THE SCOUNDREL ASHORE!
ALL HANDS! THE RESCUE WORK MUST CEASE WILL CLAUDE AND ROSAMOND.
NOSE MENT THOSE ARE MINE BOATS! PUT THEM BACK AT ONCE!
A HORRID RUSE! THE CIR DESMOND SEANT THAT MESSAGE TO LURE ME AWAY BUT HE WILL NEVER HAVE YOU ROSAMOND! THEY SHALL NOT PART US LOVER, THEY HAVE NO CARDS!
CLAUDE YOU ARE MY HERO AND I LOVE YOU ONLY YOU
FOR MYSELF PALS!
THEIR SPEARS CANNOT SINK THE VILLAIN DESMOND IS FOILED!
2 OORS GOMZ!ST
LOTS OF PEPPER BOYS! GIVE THEM A VOLLEY OF SPEARS AND TO GET FATS ROSAMOND
I REGRET A TRICK WE ARE LOST!
I'LL NEVER MARRY YOU DESMOND I LOVE ONLY CLAUDE
DEFY THE VILLAIN
ALL JUMP WITH YOU TO SAFETY WHILE THE BIG COLLISION WILL SMASH YOUR LOVER TO AS IN MY DREAMS ROSAMOND
HERSHFIELD

Deceived by the fiendish ingenuity of Desperate Desmond, who sends out a fake wireless appeal for help, the gallant sailors of the mail steamer head their vessel for the shore. True to their noble traditions, they cannot pass unheeded an appeal for aid. Needless to say, this was the characteristic upon which the cunning villain based his plan. Even villainy can recognize virtue.

Every man of the crew volunteers to go to the aid of those in danger. Quickly they pile into the boats, and willing hands pull the oars with a swing. Never can it be said that the "Whopper's" men did not hasten when their help was needed. Not a soul is left aboard the ship but Claude and Rosamond, who cheer the sailors as they set out on what they believe is an errand of mercy.

As the sailors go out of view of the ship, what a terrible sight meets the eyes of the heroic Claude and his beloved Rosamond! Swimming rapidly toward the now undefended ship appears Desmond and his unscrupulous friends, the Wild Men. Claude realizes that he has been fooled by the fake wireless appeal, but he still hopes to save Rosamond from Desmond's clutches.

With wild cries the Wild Men hurl their steel-pointed spears against the liner. There seems no hope of success for them, since the sides of the ship tower far above the surface of the water, and their spears cannot pierce through the tough wood. Claude is again joyful, and deems Desmond to be baffled. But it is never safe to regard a foe villain as finally defeated.

With unerring precision the Wild Men have hurled spears into the sides of the ship to such a manner that the shafts form a convenient ladder to the upper deck, where Rosamond and Claude are watching the scene with dismay. In a few moments the black demons and their ruthless leader will be aboard the ship, and Claude, the villain's rival, will be in their power.

"I'm the boy!" cries Desperate Desmond, as he watches for a time draw near for Claude's end. The heroic lover is bound to the bows of the mail steamer, which is about to bump into the cliffs ahead. Claude will soon be crushed against the rocks, and Rosamond must witness his fate. There seems no loophole of escape, but tomorrow's pictures will tell the story.

"DESPERATE DESMOND" IS NOW A REGULAR FEATURE OF THE SUNDAY AMERICAN. DON'T MISS THE THRILLING ADVENTURES OF CLAUDE ECLAIRE AND HIS ROSAMOND IN THE SUNDAY AMERICAN.

When Is a Woman Old?

By DOROTHY DIX.

THE Madrid papers have been having a very entertaining discussion of the subject of a man's age, and asking its readers to decide how long a man is entitled to be called young.

The answer that won the prize was:

"A man is young so long as he can make women jealous."

Another competitor thought that a man was old when he could no longer stoop down to tie a beautiful woman's shoe, while a woman contended that all men were young until they ceased to think of marriage.

"A man is old," wrote another competitor, "when a woman kisses him with cold lips."

Of course any discussion of a man's age is purely academic. It really doesn't matter at all. It's a bit of unimportant statistics between him and the family record, for he is literally as young as he feels, and may do as he pleases.

Of course all sensible people recognize that there is no other way of reckoning age that is so inadequate and so little to be relied upon as by the calendar. Age is a matter of spirit and temperament and body, not of years. There are people who are supersenuated in the cradle, and others who are still mere boys and girls at eighty.

Yet to most of us, and especially to women, there comes some fine dividing line, on one side of which we are young, and on the other side of it we are old, and this line isn't a birthday mark.

When does a woman cross this Rubicon? I think:

A woman is no longer young when her husband begins to call her "Mother."

A woman is no longer young when she has to raise a car window for herself.

A woman is no longer young when men begin to confide their love affairs with other women to her.

A woman is no longer young when she begins to let out her corset stays and to lower the heels of her shoes.

A woman is no longer young when boys begin to bore her, and casual men callers pall upon her.

A woman is no longer young when she begins to put more stress upon a man's income than she does upon the way he makes love.

A woman is no longer young when she ceases to thrill and flutter at every approaching man, and to wonder if he is her fate.

A woman is no longer young when she begins to write discreet love letters.

A woman is no longer young when she comes to prefer sensible presents.

A woman is no longer young when she begins to sit with her back to the light, and to put red silk shades over the electric light bulbs.

A woman is no longer young when she begins ordering roast beef and potatoes for dinner instead of chocolate eclairs and pink ice cream.

A woman is no longer young when a man ties her shoe, when they are out walking, in a knot so that it stays tied.

A woman is no longer young when men begin to talk sense instead of sentiment to her.

A woman is no longer young when her husband or sweetheart introduces her to a handsomer man than he is.

A woman is no longer young when her husband or sweetheart does not look upon every other man who crosses her path-way with suspicion.

A woman is no longer young when a man asks for one kiss, instead of taking a hundred.

A woman is no longer young when her husband's kiss becomes a peck on the cheek that smacks of duty instead of burning with passion.

A woman is no longer young when her friends begin to talk of her beautiful character instead of her lovely face.

A woman is no longer young when people speak of what she was instead of what she is.

A woman is no longer young when those about her expect her to act wisely.

A woman is no longer young when the phrase "We girls" is continually on her lips.

A woman is no longer young, she is old, very, very old, when she ceases to lie about how old her birthdays she has had, and joyously takes advantage of all the perquisites of age.

But perhaps no woman ever gets so old as that.

QUITE SO

"Dilate on the fact that we have been entertained by Newport society," advised the suffrage leader.

"Why should we do that? Ours is a worthy cause."

"I know. But a worthy cause isn't to it alongside of a fashionable fad."

The Gun Runner

A Thrilling Story of Wireless and War

Synopsis of Preceding Instalments

GUSTAV LANGE, wireless operator on the Lamblan, goes ashore while his ship is loading at her New York dock and loses his way in a dense fog which comes in from the harbor and envelopes the city. On a side street he meets a beautiful girl whom he has never seen before, but who calls him by name. "I want to talk to you," she says, "I must talk to you—alone."

Overcome by shyness, he stares foolishly at her for a moment and then turns and flees. He goes a long way and finally, just as a ferry whistle tells him that he is nearing the river, he comes to a narrow street, only to find his way blocked by a cab, a cab with an open door.

In the cab sits the woman from whom he had fled. "I waited to warn you," she says, and makes him enter the cab.

"Of what?" he asks, as the cab starts.

"Not to call on the Lamblan."

He asks why not and she replies that it will not be safe. He apparently does not hear and she pleads with him. Finally she asks him to kiss her, and as he draws away from her, throws her arms around his neck. In the midst of the struggle, the cab stops, the door is open, and a man drags him into the street. A crowd gathers and a policeman appears, who forces something into Lange's mouth. Then another man appears, who flings off the policeman and puts the dazed operator back into the cab, calling out to the driver:

"To the police station, straight!"

The man who had driven off the operator then tells the bewildered policeman that the man who has just driven off in the cab with Lingg is one of Wilkie's men and that the woman is also in the secret service.

The scene changes to the deck of the steamship Lamblan. A big shouldered man in a raincoat wants to send a message, but the operator tells him the wireless apparatus is out of order and that he can't do any sending until he fixes it.

The captain calls to the operator to hurry up and get his apparatus in shape. Through the mist can be seen an approaching warship. The man in the raincoat paces the deck, now and then stopping to glance in at the wireless apparatus. He finally dips a couple of messages signed Michael Duffy.

The next day the man hangs around the wireless room, first asking if there have been any replies to his message. The operator explains to him the workings of the wireless system and the stranger says he wants to send a message to New Orleans to inquire when a shipment of oil and mill shafting left that port.

The stranger inquires about the warship and the operator says she is bound for Culebra, off Porto Rico, having been ordered south on account of the Locombian trouble.

"Ever make this trip before?" asks the stranger.

"Never on this tub," is McKinnon's response.

After beating around the bush for a while, the strange finally asks McKinnon if he would like to make a good, round sum by helping him out of a hole. He asks the operator to read over the first message he sent for him.

TO-DAY'S INSTALMENT

By ARTHUR STRINGER

Copyright, 1909, by B. W. Dodge & Company, Inc. Served at Stationers' Hall, London. All Rights Reserved.

PART ONE—(Continued)

"I SUPPOSE I've got to explain that," said the stranger, fondling one of his thick, short cigars in his thick, short fingers. "You'll notice that this message went to 60 Wall street.

"You may or may not know that that's the Information Bureau of the Consolidated Fruit Concern. And if you've knocked about the Banana belt long enough you've found out that those people just about own their little yam eating republics down there."

McKinnon nodded as a sign that he understood.

"They've got a good many millions of money locked up in that export business o' theirs. And when you're doing business in a republic that's built on bullets you've got to watch where you're walking. It means that you've got to keep your ear to the ground; see that your governments are stable. I mean," and your marionettes in their nice little red and gold uniforms running smooth and true.

"That's why they retain a big man-size Varrel for their information bureau—just to know who's poking a finger into the political pie down there, and to be ready for trouble when it blows up."

It was all obvious enough to the listening operator.

"Well, I'm here acting for Varrel and the Consolidated Fruit people. The Locombian charge d'affaires at Washington tipped our office off some five weeks ago about trouble ahead in Guariqui."

"Where's Guariqui?" quietly asked McKinnon.

"Guariqui's their capital—the capital of Locombia. Since we've heard that of course, we've been co-operating with the department at Washington, keeping an eye on any Locombian likely to be interested in the Guariqui mix up."

McKinnon confessed that he had known detectives engaged in the sole pur-suit of shadowing Latin-American exiles.

And it's right here under this deck," Duffy tapped the floor with his heel as he spoke—"it's right here on this ship or yours that we've got Ganley—the one and only Ganley."

"Who's Ganley?"

The stranger peered across the cabin at the unperturbed operator.

"Who's Ganley?" asked McKinnon.

The man in the steamer chair let his astonishment explode in a ceilingward belch of smoke.

"Ganley! Why, Ganley's the biggest gun-runner doing business in the Caribbean!"

"Gun-runner?"

"Yes, the richest revolution-maker that ever shipped carabines and smokeless into a Latin-American republic!"

"He's new to me," McKinnon protested.

"He's the man who's always smelling out a country that's looking for a liberator. And he gets a rake-off from the patriots and a rake-off from the Birmingham gun people, and another rake-off from the nitro-makers. Why, he's the man who's been engineering this Locombian uprising for the last seven months! But now we've got him good, and got him where we want him."

"Then what's he doing on a steamer like this? Couldn't he see he was going to be cornered?"

The deposition of the operator was not altogether an inflammable one.

"That's just the point, my friend. He couldn't get out of Charleston or Mobile or New Orleans. We had those ports watched. So he slipped quietly up to New York, engaged a passage on Saturday's Hamburg-American liner for Colon, and then slipped over to the Lamblan in a coastwise tub when he thought we weren't keeping tabs on him. But, pshaw! you know all this already, don't you?"

"Not all of it," replied McKinnon.

"But you saw that yellow-skinned man who was helped aboard? The sick looking fellow with the Spanish cut, who was almost carried up from that cab on the wharf?"

McKinnon confessed to some vague remembrance of the incident.

"That man is Ganley," said the other. "And he's under this deck, down there in cabin fourteen, and you'll find that he's going to stay there until we slip into the roadstead at Puerto Locombia."

Must Keep Secrets

A meditative silence filled the little white-walled cabin.

"But what have I got to do with all this?" McKinnon at last demanded. His face seemed to carry the complaint that he had always found dissension on shipboard to be. It was never easy to get away from disturbances in a world so small, or to put hate behind one in a life so circumscribed.

Yet he smiled a little, in spite of himself. A risky he had somewhere heard, must be either a heaven or a hell. The latter, he felt, was the more likely of the celestial about the Lamblan.

To Be Continued Monday.

How to Keep Well in Hot Weather,

by William Muldoon.

Observance of common rules of health will prevent much hot weather suffering, says William Muldoon, America's most famous expert in the care of naked muscle and bodies. See

To-morrow's Sunday American.

MORE TO FOLLOW

"Well, Jimmie, are you through crying at last?"

"Naw, I'm just restin'."

Your Fortune Told!

Past, Present and Future All Revealed.

Wonderful Revelations That Will Surprise, Mystify and Help You

Let me send you a test reading of your life as created by the stars alone. That will surprise, mystify and aid you. I will convince you that there is truth in Astrology, that it will point out the way to success in love, health, wealth, marriage, etc., and that it is a science to follow to be sure of the right of changes to come and mistakes to avoid.

My wonderful revelations of the past, present and future, everything revealed, tell if your friends are false or true, if you will marry more than once or be divorced. Are you in business for yourself or a law star to do it secure your greatest desires? Write to me and I will cast your horoscope and tell you what I see in the stars. Don't delay, write to-day and let me prove it to you.

No matter what you need, experience has been on what your present trouble may be, I can help you. I can show you how to win back good luck and success in love, courtship and financial matters.

Send me the date of your birth and enclose a coin (silver preferred) and I will send you your test reading entirely free.

Dr. A. ZEROLA Dept. 1001, Havana, Cuba.

125 Kinds of Eczema

Many people suffer from eczema when they think it is some other disease. Bulkley, the great authority, says that not less than 125 Latin names have been given to different forms of eczema. The one sure sign is itching, and the scratching that follows aggravates and spreads the trouble. When the skin itches, apply Cadum, the new remedy, and relief will follow almost instantly. The sores will begin healing at once, and complete recovery is often effected. Cadum excludes the air, dirt and germs, which must be kept out to promote the healing. In other skin diseases, such as redness, pimples, blotches, rash, roughness, scaly skin, chafings, acne, sores, ulcers, eruptions, hives, tetter, itch, herpes, psoriasis, ringworm, etc., Cadum is equally as effective as in eczema. Trial box 10c.

The Joys and Glooms at the Seashore—By T. E. Powers.

Oh, joy! He went to the seashore! Oh, gloom! When the Joys travel with us nothing is difficult and everything is beautiful. Don't miss their adventures at the seashore in

To-morrow's Sunday American.

Up-to-Date Jokes

Percy—What are you doing about your doctor's advice to take physical exercise, dear boy?

Cholly—I'm cawwying a heavier walking stick, old chappie.

Butcher—Well, sir, did that large fowl I sold you do for the whole family?

Buyer—Very nearly. The doctor is still calling.

Mamma: "Johnny, I shall have to tell your father what a naughty boy you have been."

Johnny: "I reckon dad's right when he says a woman can't keep a thing to herself."

"Madam, what ails the child?" asked the stern person in the seat opposite the squalling baby.

"Aw, let the woman alone," said one of the rah rah lads one seat back. "That's its cla-ss yell."

How Any Woman Can Become Strong.

Simple and very healthful exercises for women. Try them in your room every night and morning. See

To-morrow's Sunday American.

Anty Drudge and Mrs. Neverlearn.

Mrs. Neverlearn—"Well, my mother and grandmother always boiled their clothes in washing and it's good enough for us."

Anty Drudge—"Yes, and your mother and grandmother wore hoop-skirts and poke bonnets and used tallow candles, but you don't. I'll tell you the Fels-Naptha way of washing in cool or lukewarm water is progress and any woman who doesn't take advantage of it is years behind the times."

Fels-Naptha soap relieves your washday burden because it was made for that very purpose. With other soap, you must rub and rub to get out the dirt. But Fels-Naptha thoroughly loosens the dirt, and thus saves the back-breaking drudgery of the washboard.

Think what the Fels-Naptha way means to you:

Cool or lukewarm water. The clothes soaked thirty minutes in suds, rubbed lightly, rinsed, and then ready for the line. Fels-Naptha has dissolved the dirt—as no other soap can.

So you see, Fels-Naptha not only takes its load, but it saves your hands, your time and your strength. And it will not injure the most delicate summery fabric. As good for every department of household cleaning as for the wash. Try it, and judge for yourself.

Follow directions on the red and green wrapper.

ORANGE PEKOE

—the tea that has the fragrance and flavor and freshness of the tea garden still in it.

CHASE & SANBORN'S TEAS

60 cents a pound, in pound, half-pound and quarter-pound SEALED AIR-TIGHT canisters.

ACCIDENTS MAR GREAT AIR RACE

LONDON, July 22.—Two narrow escapes from death marred the start of the London to Edinburgh and return aerial contest, England and Scotland for the prize of $50,000 offered by the London Daily Mail to-day. In preparatory flights at the starting point on the Brooklands motor racing grounds, Pierre Prier, a French flier, and R. C. Kemp, one of the English contestants, were sent hurling to the ground by the treacherous wind currents. Both of their machines were wrecked and they were compelled to withdraw from the race. Kemp was cut and bruised, but Prier escaped unhurt. Kemp fell 200 feet.

The flight, which is to cover 1,010 miles, from London to Edinburgh and return, is for the London Daily Mail's prize of £10,000.

It was generally conceded that the fastest machine entered in the contest was the Nesport monoplane of C. T. Weymann, the American contestant, who is the same machine with which he recently won the international aviation cup.

The course comprises fourteen sections, varying from 20 to 182 miles in length. To-day's flight was but a runing up test, ending at Hendon, twenty miles away in the north-west of London, where the men will rest over Sunday.

Lieutenent Conneau (Andre Beaumont) rose promptly at 4 p. m. and landed at Hendon twenty minutes later.

How Women May Reduce Weight.

All women are interested in cures for superfluous flesh. Read Mme. Cavalieri's advice on the safest methods of reduction.

In Sunday's AMERICAN.

TO-DAY'S STOCK MARKETS; FINANCIAL NEWS

RECORD PRICES SAG AT CLOSE

STATE STREET, July 22.—Closing: Though the market closed at recessions from the new high prices recorded during the first hour's trading the last was marked with most of the selling coming from those who were taking profits on stock bought earlier in the week. This was especially noticeable in the ultra-high issues, as Europe displayed apprehension over the Moroccan situation.

Smelting issues were the feature of strength on the announcement made that the Federal investigation had failed to disclose any cause for action against the company.

A good deal of interest was attached to the expected ratification of reciprocity by the Senate, but traders were disappointed with the course of the bill stock, which should be the issue to benefit most by reciprocity.

There was a generally firm tone to Rubber coppers, which was reflected from the better feeling towards these issues in New York. Traders seemed to think that a settlement of the long-expected copper suit publication was nearer than ever because of the immunity of American Smelters.

BOSTON STOCKS.

RAILROADS.

	High.	Low.	Last.
Boston & Albany	255	255	255
Boston & Maine	140	140	140
Fitchburg, pf.	140	140	140
N. Y., N. H. & H.	140	140	140
West End, pf.	102¼	102¼	102¼
West End, pf. 4%s			
Western Tel.	49	49	49

BONDS.

MINING STOCK.

Adventure			
Arcadian			
Arizona Commercial	10¼	10¼	10¼
Butte Coalition	19¾	19¾	19¾
Calumet & Arizona	70	70	70
Calumet & Hecla	731	731	731
Centennial			
Copper Range	61	61	61
Daly West			
Franklin	7	7	7
Granby Consolidated			
Greene-Cananea			
Hancock			
Mohawk	48	48	48
North Butte	29	29	29
Osceola	77	77	77
Quincy	68	68	68
Utah Con.	10½	10½	10½
Victoria	3½	3½	3½
Winona	8	8	8

TELEPHONES.

American	138¾	138¾	138¾
Continental	20	20	20
New England	145	145	145
Southern			
Western pf.	98	98	98

ELECTRIC COMPANIES.

Boston Elevated	132	132	132
Mass. Electric	23¾	23¾	23¾
Mass. Electric, pf.	67	67	67
New Eng. Elec. Inv.	11	11	11
Portland Electric			

MISCELLANEOUS.

Am. Pneumatic pf.	15%	15%	
Mass. Gas	90	90	90
Mass. Gas pf.	96¼	96¼	96¼
N. E. Cotton Yarn	98	98	98
N. E. Cotton Yarn pf.	110	110	110
New Pullman Co.	165	165	165
Darlington Co.	31	31	
United Fruit	131	131	131
United Shoe Mach.	50	50	50
United Shoe Mach. pf.	49¾	49¾	49¾
Amalgamated	69¾	69¾	69¾
Amalgamated, Chem. pf.	93¾	93¾	93¾
Am. Woolen pf.	92¾	92¾	92¾
Booth	3	3	3
East Boston Land	1¾	1¾	1¾
Edison Elec. Ill. Co.	240	240	240
Mergenthaler	6 15-16	6 15-16	6 15-16
Mexican	34	34	34
Mexican Tel.	1¾	1¾	1¾
Miss. River Power	85	85	85
Nipissing	8¾	7¾	7¾
North. Pac. Co.	102¾	102¾	102¾
U. S. Smelting pf.	49	49	49

NEW YORK STOCKS.

	High.	Low.	Closing
Atch., T. & S. F.	103¾	103¾	103¾
Balt. & Ohio	100¾	100¾	100¾
Brooklyn Rap. Tr.	93¾	92¾	92¾
Canadian Pac.	247	247	247
Chi., M. & St. P.	129	128¾	128¾
Chi. & N. W.	140	140	140
Chi., R. I. & P.	23¾	23¾	23¾
Chi., R. I. & P. pf.	37¾	37¾	37¾
Colo. Fuel & Iron	37¾	37¾	37¾
Colo. & Southern	37¾	37¾	37¾
Del. & Hud.	174¾	174¾	174¾
Del., L. & W.	174¾	174¾	174¾
Denver & R. G.	14¾	14¾	14¾
Denver & R. G. pf.	37¾	37¾	37¾
Erie	31¾	31¾	31¾
Erie 1st pf.	47¾	47¾	47¾
Great Northern pf.	130	130	130
Gt. Northern Ore	47¾	47¾	47¾
Illinois Central	147¾	147¾	147¾
Int. Met.	11¾	11¾	11¾
Int. Met. pf.	67¾	67¾	67¾
Lehigh Valley	174¾	174¾	174¾
Louis. & Nash.	140¾	140¾	140¾
Manhattan	142¾	142¾	142¾
Minn. & St. L.	40¾	40¾	40¾
M., St. P. & S. S. M.	142¾	142¾	142¾
Missouri Pac.	49¾	49¾	49¾
N. Y. Air Brake	106¾	106¾	106¾
N. Y. C. & H. R.	140¾	140¾	140¾
N. Y., O. & W.	40¾	40¾	40¾
Norfolk & West.	102¾	102¾	102¾
Northern Pac.	122¾	122¾	122¾
Pennsylvania	131¾	131¾	131¾
Reading	167¾	167¾	167¾
Rock Island	23¾	23¾	23¾
Rock Island pf.	53¾	53¾	53¾
Southern Pac.	97¾	97¾	97¾
Southern Ry.	23¾	23¾	23¾
Southern Ry. pf.	63¾	63¾	63¾
Union Pac.	163¾	163¾	163¾
Union Pac. pf.	83¾	83¾	83¾
U. S. Rubber	49¾	49¾	49¾
U. S. Rubber 1st pf.	107¾	107¾	107¾
U. S. Steel	54¾	54¾	54¾
U. S. Steel pf.	117¾	117¾	117¾
Utah Copper	49¾	49¾	49¾

BOSTON CURB MARKET.

Range of prices from 10 a. m. to 12:

	Low.	Last.
Amer. Nevada	1 15-16	2
Arizona Com.	47	50
Grand Mining		
Giroux	5¾	5¾
Live Yale	22	22
Nipissing Mines	7¾	7¾
Pennsylvania Mines	2½	2½
Rhode Island Coal	2	2
Rhode Island Coal pf.	8	8
Standard Oil Co.	2 15-16	2 15-16
Stewart	3¾	3¾
United Verde Ext.	2	2
Utah	2 15-16	2 15-16
Vulcan	47	47
First National	1 1-16	1 1-16
Ohio Copper	1	1
Ray Con.	1	1
Tonopah Extension	1	1
Tonopah Mining	1	1
La Rose	5 11-16	5
Alaska	3¾	3¾
McKinley	1 11-16	1¾
Mines Co. of America	1	1
Majestic	67	65

GLIDDEN TOUR DATE IS NOT SET

By J. C. KERRIGAN.

The definite date for the holding of the Glidden tour has not been determined, but in all probability it will be held the latter part of August or early in September.

The statement was printed in the New York papers yesterday that the Glidden tour would be held on September 7, and in answer to a telegram asking if such was authentic, Chairman Butler of the Contest Board sent the following telegram:

New York, July 21, 1911.

Boston AMERICAN:

Eleven entries received for tour to date. If three entries received by August 1st Glidden will run and exact date announced. Article New York Times misquoted me in no definite date. S. M. BUTLER.

It will be seen as from the above that the tour will be held this year, and if it is held it will be over the route already laid out.

Ralph Mulford, driver of the Lozier car, who now is one of the few authority for the statement that he will not drive in the twenty-four hour race at Brighton Beach, owing to the fact that the Lozier Company has announced its intention of competing only on regular automobile speedways or guarded courses. Therefore, Mulford has won two of the big Brighton Beach twenty-four-hour events and finished second to two others and believes he can afford to let one or two other drivers have a crack at it. There is only one twenty-four-hour race ever held at Brighton Beach which he did not take part and he will holds the twenty-four-hour Brighton Beach record for stock cars. As regards the statement that Mulford and Harroun would appear in 300-mile race at Brighton Beach during the twenty-four-hour contest, this is mere talk.

Two more splendid records went to the credit of the Stearns in Seattle, Wash., this week, when A. C. Stevens of that city driving a Stearns Toy tourneau runabout, won decisively in the $3,000-$5,000 class, later in the afternoon the same car and driver made another record, when in the feature event of the day, the free-for-all, they defeated a splendid field of cars.

* * *

Harry Grant, driver of the two-time victorious Alco, is now in New York city preparing for the Elgin road race of August 25 and 26. It is announced that the Alco Company is to go into racing from now on in a big way, and will be no less than three cars entered for the Elgin.

The driver of three cars will be Harry Grant, Frank Lee and Harry Harroun. Lee is the man who has accompanied Grant on his victorious drives of the past two years, and being a capable operator, Hartman is recognized as being a driver of nerve and ability and possessing considerable generalship.

LOG DRIVER DROWNED.

FAIRFIELD, Me., July 22.—Louis King, twenty-one years old, son of Frank King of Waterville, was drowned. He was working with his father on the logs in the river above the pulp mill.

Business Chances.

LUNCH CART FOR SALE.

NEAR depot; on leased land; 5 yrs. lease; $500 cash; $1,000 value; will bear strictest investment. Address J. J. RHODES, So. Hamilton, Mass.

PARTNER WANTED—Young man, in good paying, legitimate business; small investment $500; salary $25 weekly and share of profits; only those of American birth need apply. Address R. 18, 120 Boylston st.

LODGING house or apartment of 10 rooms, all modern, rent about or under $150; owner must be responsible party. Address A. B. C., 1 Bowdoin square, Boston.

FOR SALE—Tailor shop on Washington st., Boston; a good business; long established; low rent; selling $25 weekly and share of profits; only those of American birth need apply. Address R. 18, 120 Boylston st.

A TOBACCO STORE for sale, doing a good business; good reason for selling. Address box 8300, D. F. HARRISON, 186 Shawmut av.

CIGAR STAND FOR SALE—Good business, good reason for selling. Call and examine offer, 9 State st.

WANTED—A dining room with all improvements, 5-6 rooms. DANIEL B. HARRISON, 186 Shawmut av.

WANTED—Lease of $3,000 for two years; no agents. Address C 203, Boston American.

SPORTING WANTED $2,500 from private party; chance to get rest of value; will pay 7 per cent. Address A 202, Boston American.

FOR SALE—Pawn broker's business, established 7 years; location A, 1; owner will leave state (retiring). Address A 201, Boston American.

LODGING houses for sale, can save you 20% on your investment; 1, 2 and 3 story brick; guarantee all leases. Address C 200, Boston American.

LODGING house wanted—Cash $800 to $700. DANIEL B. HARRISON, 186 Shawmut av.

City of Boston.

IN BOARD OF STREET COMMISSIONERS OF THE CITY OF BOSTON.—Ordered: That due notice be given to the owners of the estates on the line of the proposed new street, substantially as shown on a plan in the office of this Board, dated July 21, 1911, and that a public hearing in the matter be given on the 4th day of August, 1911, at 10 o'clock a. m. of said day, at which time and place all persons interested may appear and be heard before action is taken by the Board. A true copy of an order passed by the Board of Street Commissioners of the City of Boston, July 21, 1911. CALLAHAN, Secretary. July 22, 1911.

IN BOARD OF STREET COMMISSIONERS OF THE CITY OF BOSTON.—Ordered: That due notice be given to the owners of the estates on the line of the proposed new street, substantially as shown on a plan in the office of this Board—that it intends to pass an order for making Columbus Avenue, from the present street to a point 80 ft. n. of August 2, 1911, and the office of the Board, dated July 21, 1911, and that a public hearing in the matter be given on the 4th day of August, 1911, at 10 o'clock a. m. of said day. A true copy of an order passed by the Board of Street Commissioners of the City of Boston, July 21, 1911. CALLAHAN, Secretary. July 22, 1911.

Proposals.

COMMONWEALTH OF MASSACHUSETTS, Department of Public Works, Division of Waterways, 15 Beacon st., Boston, July 22, 1911.—Sealed proposals for furnishing iron fences on the Charles River Embankment, Boston, will be received by the Commissioner of Public Works, 15 Beacon street, Boston, Mass., until 12 o'clock M. on Tuesday, August 1, 1911, at which time and place bids will be publicly opened and read. Proposals must be made upon forms furnished, and submitted in the copy of contract and specifications, and each bid must be accompanied by a certified check for the sum of $100. The estimate of the length of fence required is approximately as follows: 1,000 lineal feet iron fence, 3 ft. high; 1,000 lineal feet iron fence, 4 ft. high; 1,300 lineal feet iron fence, 5 ft. high; 1,300 lineal feet pipe rail fence. Plans, specifications and forms of proposal for bidders, form of proposal, contract and specifications may be obtained at the office of the engineering department, 14 Beacon street. A certified check for $100 must be filed with each proposal. The Commissioner of Public Works reserves the right to reject any and all bids. CHARLES A. COLE, Commissioner of Public Works. WILLIAM B. DE LAS CASAS, Engineer in Charge. Approved: JOHN A. FITZGERALD, Mayor. ELLERTON P. WHITNEY, EVERETT O. RICE, Metropolitan Park Commission. JOHN E. RABLIN, Engineer.

Trunks and Bags.

TRUNKS

OUR ENTIRE SPRING LINE at greatly reduced prices.

BOSTON LEATHER GOODS CO.,
52 BEDFORD ST.

Patents.

C. S. GOODING, M. E.
CONSULTING EXPERT
AND SCHOOL OF
PATENTS

BIG EACH for names of persons interested in patents. For conditions address P. O. Box 2348, Washington, D. C.

Cash Registers.

NATIONAL CASH REGISTERS, fully guaranteed, both new and second-hand, at unparalleled prices. Bigger values than ever before. Easy payments. Liberal exchange allowance. THE NATIONAL CASH REGISTER CO., Dayton, O. BIGGS & HOYT, Boston Agents, 212 Summer St. No. 418 $100 Telephone Fort Hill 640.

Real Estate for Sale.

NEW 5-ROOM HOME $305 Or House and Lot $354 to $505

IN THE CITY OF BOSTON—CARS PASS THE LAND

We are offering improved house lots in these two properties for less than half the price for poor unimproved lots in this neighborhood

Grove Street Grove
350 LOTS
$49 TO $149
FOR BUNGALOWS, SUMMER COTTAGES AND CAMPS

Small Cash Payment. Balance $1 a Week.

TENT FREE TO EVERY PURCHASER

5c FARE

Free Car Fares

Boston Heights Annex
300 LOTS
$279 to $379
FINE DEVELOPMENT FOR PERMANENT HOMES AND COTTAGES

WHY NOT BE LIKE THIS MAN—HIS OWN LANDLORD

A modern double wall, Cement Bungalow, built right on the property. We loaned the money. Rent is paying for it now. Big nice rooms, bath, hot water heat, gas, plumbing, furnace, fireplace, sun parlor, bay windows, cemented cellar floor and walks, garage, $50 less than first payment. Monthly payments less than rent.

From Forest Hills elevated station take car marked Hyde Park and Readville, get direct to our Boston Heights Annex office, junction of Grove and Cedar sts., Roxbury, Saturday, Sunday or Monday.

Land is developed in high-class manner, wide, finished streets, sidewalks, water pipes connected. Lots are not offered to you when rock or out of work; our contract protects you. Free deed in your name after you have paid for it. Free public sightseeing auto to property. Only $5 per month and 5 per cent discount on cash basis. Principal and interest, one-fourth less than rent. Restrictions: Highest-class residences only. Must start building. Present this ad to our salesman at the property for free copy of book showing views of new cement sidewalk, concrete curbing, electric lights, fire, postal and police service. Free auto to all churches. Neighborhood well built up.

Open Sundays. SECURITIES REAL ESTATE TRUST, 11 Tremont Street, Room 913-A Boston.

Seashore Lots

Bungalow Sites

COME TO

Kenberma Park

NANTASKET BEACH

The Coolest Spot in New England

Where you get a breeze from the ocean and bay all the time.

Free Clam Bake Next Sunday

MODERATE FIRST PAYMENTS
BALANCE ON EASY TERMS

This property has all the improvements. Granolithic walks, water and electricity. Kenberma Park is the largest seashore development on the South Shore. Level land. Look this property over at our expense.

COME TODAY OR TOMORROW

Meet our agent wearing white badge, at the Nantasket boat landing on Rowe's Wharf at the 12:30 boat. Show him this advertisement and get free ride to Kenberma Park (and addition to Free Clam Bake). See the gigantic new well now being driven. All the comforts of a city residence, with boating, bathing and fishing at your door. If you cannot come on Sunday, a week day come down Sunday. Our agents will be at the boats from 9:30 a. m. to 12:30 p. m. Sunday.

Kenberma Park Trust
AND
Nantasket Realty Trust
1 Beacon Street, Room 60, Boston

Tel. Haymarket 1727.

$33—SEASHORE LOTS—$33

WHILE THEY LAST. Hough's Neck, near the water and the cars, only 40 minutes from Scollay square; $33 each; $3 cash, $3 monthly. Go to-day. W. A. DUNHAM, 7 Water st., room 711.

WATER FRONT BARGAINS

NEW TRACT, Scituate Harbor, large shade trees, just opened up with all improvements, a few choice lots left; prices in reach of all; easy terms of $2 down and $1 a week; send for circular. W. A. DUNHAM, 7 Water st., Hough's Neck office open to-day.

FOR SALE OR EXCHANGE.

Brookline House, Taxed $11,000, MORTGAGE $5,500, will sell on easy terms or exchange for property in or near Boston. A. H. COLLINS, 34 School st., Boston.

FOR SALE OR EXCHANGE.

25,000 Feet Brookline Land, FREE from restrictions. A. D. COLLINS, 34 School st.

FOR CASH ONLY.

OWNER WILL SACRIFICE one, two or three building lots for cash; can be sold after noon; 2 x 4, corner Beech st., rear Tripolo rd., Roslindale. Apply 942 Broadway, South Boston.

CHAPIN FARM AND HOUSE GUIDE, 1911 edition, 25c; 1,000 lots for sale in Boston, describing all the year before; 1,000 houses for sale in Boston, describing 500 houses; this $10,500, now only $6,000. $1,200 cash.

SEE McTIGUE

FOR REAL ESTATE and Insurance in Allston and Brighton, 507 Washington st., Oak sq., Brighton.

INVESTMENT BARGAINS.

MALDEN—Two-family house, income $138 per month, rents for $1,800; owner must sell; price for a short time only, $12,000.

MURRAY & MATES, Malden.

$4,000—FOR 6-room, slated-roof cottage house, with 2 stalls, 25 ft. deep, on Beech st., Roslindale; chance to keep here. COBLEIGH, Roslindale.

BUNGALOW—Nearly new, centrally located, corner 2 streets, 5 rooms, bath, open plumbing, h. w. heat, tu. w. closet, everything first class; to be appreciated; price $3,900. COBLEIGH.

READ the Exchange Column of the Boston Sunday Herald for 10111; it tells of the improvements now being made in Boston, describing the great sea wall, the great lagoon, the new town hall, boathouse, Franklin Park, Jamaica Pond and other improvements. Buy a copy of the Herald to-day. Boston Herald, 300 Washington st., DEPT. A. 5 cents; 60c. Boston, Mass.

Farms.

FARMS Weekly Carmine Free, Dept. 4, LELAND, 81 Milk st.

Real Estate Wanted.

WANTED—To buy a house with all faig, in Jamaica Plain, Roslindale or Roxbury; must be reasonable. DANIEL B. HARRISON, 186 Shawmut av.

Real Estate Mortgages.

POSITIVELY NO COMMISSION CHARGED

HEIRS CAN BORROW

ON OR SELL their undivided estates, regardless of complications; no delay; no publicity. CONFIDENTIAL; $1 to $500,000. LOYAL CORPORATION, 27 State st., room 08, capital stock one hundred thousand dollars.

Tours, Travel and Transportation.

ALLAN LINE

TO LIVERPOOL, GLASGOW, LONDONDERRY

Shortest and Quickest Passage

FOUR DAYS AT SEA.

Via picturesque Lawrence River. Irresistible accommodation. Large modern triple-screw steamers. Turbine engines, eliminating vibration, ventilating systems throughout, absolutely odors and continually reserving air. Wireless, submarine signals, every device for safety and comfort. Rates, $50.00 and upward. Second cabin, third-class $30.00. H. & A. ALLAN, 95 State st., Boston.

Sewing Machines.

ALL MAKES, $3 to $10; new, $10 to $40; all machines repaired, tested; parts all machines. Warren st., Roxbury.

Real Estate for Sale.

FREE EXCURSION

TO-DAY—1:45 P. M.
SUNDAY—12:30 and 1:45 P. M.
From North Station, Track 15, to

Riverbank Terrace

ON-THE-SHAWSHEEN
BILLERICA, MASS.

RIVER FRONT LOTS, $25 Upwards
CHICKEN FARMS $75

This land is ideally situated among the pines on the river, with free use of boats and fishing rights; macadam roads, sidewalks, water, gas, electric lights, electric cars from Sullivan sq. Boston, to Billerica, 30 minutes; Billerica High School Park, with 3000 people, one mile; Billerica Academy 1½ miles. Come out to-day or Sunday and make your selection. Meet our auto at Billerica depot or take car and get off at Billerica Park. Illustrated folder free on application.

ADELMAN REALTY CO., 1025-1030 Old South Bldg., Boston.

BUNGALOW, FREE.

GREAT LAKE RESORT

15 MILES OUT.

BOATING, BATHING AND FISHING

BUNGALOW LOTS, $19

$2 DOWN, $1 WEEK

60 HOUSES BUILT

Hotel, dancing pavilion, theatre show, bowling alley, bath houses, motor boats and row boats, lots all high, dry and level; pleasant neighborhood, close to lake. On this land is the great Pontoon Bridge, renowned Indian Profile and Lake Pearl. Bungalow for two rooms who buys one $19 lot. Bungalow for three rooms, $25 down, $1 a week. Free excursion Sunday at 12 from this office.

BARTLETT, 89 COURT ST.

Want a Home?

Inspect the houses we are building.

To be paid for same as rent and talk with our happy home owners at beautiful and select suburban-by-the-Sea—only 10 minutes from the South Station. Our free illustrated booklet 'How to Finances a Home' gives full information. It's cost is but a postal.

CONANT'S, 641 Old South Building, Boston.

Why Swelter in the City? Buy Land at Point Shirley

And Enjoy the Cool Sea Breezes

THE REFRESHING DIP, each day, the splendid bath house, the cool sea breezes, the delightful view of this beautiful spot; large or small lots, 10 cents down, $1 per week. Just opened, on the line of extension of ELLIOTT & WHITTIER, 208 Washington st., Boston, Mass. Open Sundays, 9 a. m. and Sunday, 2 to 5.

FOR SALE—Lots 30 acres, 20 m. from Boston, 1¼ from centre of town, good markets, fine, high land, fine view, pleasant, neighborhood, good gardening, hen farm, etc.; about 250 apple trees, 2 springs, 2 wells, 2 cellars, 2 barns, 1 house, 6 rooms; suitable for cranberries; small building lots. LOTEN, Rockville, Mass.

FARM—Some 30 acres, 20 smooth tillage, or rocky, rest pasture, fruit, wood, timber; house 10 rooms; stable, sheds and poultry house; 2 miles Framingham; price $3,000. DUDLEY, Framingham, Mass.

FOR SALE OR RENT—A house for sale, or may be rented with option to purchase; will be sold by auction or private sale, to suit purchaser; selling on account of change of business; $5,500 is the price. J. F. DOLAN, 1000 Washington st., Boston.

CAMBRIDGE—New houses for sale, $4,000; 6 rooms, bath, open plumbing, set tubs, hardwood floors, fireplace, cement cellar, piazza; a few houses left; others already sold. Y 986, Boston American.

CAMBRIDGE—Two houses for sale, corner of 7 or 8-room new houses, h. w. heat, bath and all modern conveniences; will be completed and open Sunday, 1 to 4 p. m., or by appointment. CONANT, 640 Old South Bldg.

MEDFORD—10-room house for sale, on sharp corner, 2 tenements, 5 rooms each, bath, h. w. heat, set tubs, hardwood floors, fireplace, etc.; selling on account of change of business; $5,500 is the price. J. F. DOLAN, 1000 Washington st., Boston.

CAMBRIDGE—New houses for sale, 6 rooms, bath, open plumbing, set tubs, hardwood floors, fireplace, cement cellar, piazza; a few houses left; others already sold. Y 986, Boston American.

FOR SALE—Half price, sold to settle estate, 3-seated surrey, 1-seated surrey, 1-seated phaeton, pair, rented $35 month. Apply 942 Broadway, South Boston.

FOR SALE—Winthrop, 7-room house, all modern conveniences, hardwood floors, fireplace; price $4,100; $1,100 cash; possession given Aug. 1. Y 986, Boston American.

JUST THINK, $500—A workingman's home near Boston; 5 rooms, bath, set tubs, hardwood floors, would pay in rent for 8 yrs.; need the money, sold for $500. Y 986, Boston American.

FOR SALE—Double house, Dedham, 6 rooms, bath, set tubs, hardwood floors, fireplace, hot and cold water, electricity, near trains and electrics; price $4,500; $1,000 cash. Y 986, Boston American.

FOR SALE—Tremont st., Boston.

FTRNISHED HOUSE of the Kenberma Park and Nantasket Realty Trusts will furnish free transportation to and from Boston, Nantasket Beach, Kenberma Park, Hough's Neck and Scituate property at noon and 6:30. Boston, Mass.

FURNISHED HOUSE—Cambridge, Harvard College; open plumbing and set tubs, 9 rooms, bath, open plumbing, hardwood floors, furnace; for sale cheap, or very easy terms. EDWARD SMITH, 387 Washington st., 13 to 1 o'clock.

FOR SALE BOSTON—For sale, 7-room house with 2-car garage, bath on 2nd floor, set tubs, open plumbing, hardwood floors, fireplace, cement cellar, etc.

WANT TO BUY a house of 6 to 8 rooms all modern conveniences, cash; must be cheap. DANIEL B. HARRISON, 186 Shawmut av.

Everyone Is Urged to Enter The American's

$10,000 Proverb Contest

Back Numbers of Pictures and Proverb Books in Stock at Contest Dept.

Don't get the idea that you are at a disadvantage because you did not start solving the first puzzle picture on the day it was published.

Anyone living in New England, irrespective of age, may enter the Proverb Contest at any time, even up to the day the 75th picture appears.

That is the beauty of this competition! Anyone who, for any reason, is late in entering has just exactly the same chance of winning any one of the rich prizes offered as the contestant who may have entered on the day the first picture appeared.

The back numbers of the puzzles that have already been published may be had at the "Contest Department," at the regular rates of the AMERICAN for the days on which the puzzles originally appeared.

Sunday back numbers are 5c (plus return postage); daily back numbers are 1c (plus return postage). You may call for them or order them by mail. The Contest Department is at 275 Devonshire Street.

Every contestant should be equipped with a copy of the official and only official AMERICAN'S Proverb Book.

This volume contains over 3,000 proverbs, including the correct answers to each puzzle picture which will be used in the contest.

A copy of the PROVERB BOOK will be mailed to anyone who sends a money order for 25c to the "Contest Department, 275 Devonshire Street." Those who care to, may call for the same at the Contest Headquarters at the same address. Be sure to get the AMERICAN'S PROVERB BOOK.

To those of you—AMERICAN readers—who have not yet started to solve the fascinating daily proverb puzzles, we can only say: Take one good, comprehensive look at the list of prizes which will go to the cleverest picture solvers, and see if it isn't really worth your while to get a set of the back numbers and GO IN AND WIN!

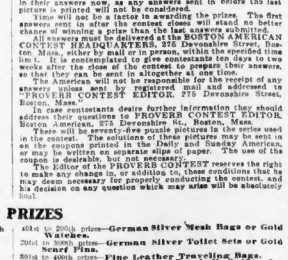

This Is Picture No. 34

What Proverb Does This Picture Represent?

Proverb Contest Editor, No. 34

Boston American, No. 275 Devonshire Street:
My solution of Proverb Puzzle No. 34 is:

.....

.....

.....

My Name is.....

Address.....

Town..... State.....

Hold all answers until you have the entire set. No answers will be considered if sent in before the publication of the last picture.

Conditions of the Contest.

THE BOSTON AMERICAN PROVERB CONTEST is a contest of skill and judgment. Prizes to the amount of $10,000 will be given absolutely free by the Boston American to the winners. Every one living in New England, irrespective of age, is eligible to enter this contest.

Each set of answers must contain only one answer to each picture, but each person is entitled to as many complete sets of answers.

The answers to the puzzle pictures may be sent in writing in longhand either with pen or pencil; they may be written on the typewriter or may be printed in any manner to suit the fancy of the contestant.

Participants in any other contest now being run or which may be run by the American will not debar any one from entering the contest.

Each contestant or any or all members of the family will be allowed to submit one, two or three sets of answers, but each set must contain only one answer to each picture. Each set will be considered separately, but no contestant can win more than one prize. All employes of the American and their families are absolutely barred from participating in this contest.

In case there are no complete lists of correct answers, prizes will be awarded to the persons submitting the nearest correct solutions. In case of a tie, award will be made on the basis of neatness and exact accuracy, but if the tie cannot be decided in that way the full amount of prizes will be awarded to the contestants tied.

Do not send your answers now. Keep them from day to day and at the end of the contest arrange them in numerical order and then send them all in at one time.

Under no circumstances should contestants begin to send in their answers now, as any answers sent in before the last picture is printed will not be considered.

Time will not be a factor in awarding the prizes. The first answers sent in after the contest closes will stand no better chance of winning a prize than the last answers submitted.

All work must be delivered at the BOSTON AMERICAN CONTEST HEADQUARTERS, 275 Devonshire Street, Boston, Mass., either by mail or in person, within the specified time limit. It is contemplated to give contestants ten days to two weeks after the close of the contest to prepare their answers, so that they can be sent in altogether at one time.

The AMERICAN will not be responsible for the receipt of any answers unless sent by registered mail and addressed to "PROVERB CONTEST EDITOR, 275 Devonshire Street, Boston, Mass."

In case contestants desire further information they should address their questions to PROVERB CONTEST EDITOR, Boston American, 275 Devonshire St., Boston, Mass.

There are seventy-five puzzle pictures in the series used in the contest. The solutions of these pictures may be sent in on the coupons printed in the Daily and Sunday American, or may be written on separate slips of paper. The use of the coupon is desirable, but not necessary.

The Editor of the PROVERB CONTEST reserves the right to make any changes in, or additions to, these conditions that he may deem necessary for properly conducting the contest, and his decision on any question which may arise will be absolutely final.

THE PRIZES

1st PRIZE—$2,500 SEASHORE BUNGALOW, with lot, in Scituate, Mass., resort.
2d prize—Metz 4-Cyl. 1912 Runabout Automobile.
3d prize—High Grade Runabout Automobile.
4th and 5th prizes—Handsome Motor Boats.
6th and 7th prizes—High Grade Pariah Pianos.
8th prize—Indian Motorcycle, 7 H. P. Twin Cylinder, Magneto Ignition.
9th prize—M and R. Motorcycle.
10th prize—Symphony Grand Graphophone.
11th and 12th prizes—High Grade Canoes.
13th, 14th, 15th and 16th prizes—High Grade Bicycles.
17th to 20th prizes—Complete Lawn Tennis Sets.
21st to 25th prizes—Gold Fountain Pen and Diamond Set Rings.
26th to 100th prize—High Grade Cameras.
101st to 200th prizes—German Silver Mesh Bags or Gold Watches.
201st to 300th prizes—German Silver Toilet Sets or Gold Scarf Pins.
301st to 400th prizes—Fine Leather Traveling Bags.
401st to 500th prizes—Complete Baseball Outfits for Boys, or Painting or Drawing Outfit for Girls.
501st to 600th prizes—Quality Footballs for Boys, or Croquet Sets for Girls.
601st to 700th prizes—High Grade Sweaters or Medicine Balls.
701st to 800th prizes—Silk American Flags.
801st to 900th prizes—100 Sets of Handsome Books by Popular Authors.
901st to 1,000th prizes—Gold Fountain Pens.

Notes for Investors

Advices received in State street from reliable sources are to the effect that the general crop situation really is more satisfactory for this season than at any similar period in the last five years. This being the case the bears are compelled to fall back upon the political situation for comfort. They do not like it a bit, or at least this is what they say. The chief characteristic of a bear is that he does not like anything.

* * *

In the West and South, especially the latter, they are preparing to do a record-breaking business, all the conditions being ripe for it. The Southerners never have been so enthusiastic in all their history. They are preparing to pick a cotton crop that has had no parallel. Every Southern individual will have more than it can use next year, and there will be a howl for cars that never has been known before.

* * *

One of the most important reasons for the strength of the market is that manufacturing concerns all over the country are beginning to make inquiries for call money. Although time funds can be had now at 2½ per cent for long periods, the outlook is for 5 per cent. money within a month. Advance in the rate is hailed with joy by bankers, who understand all its meaning, for it indicates clearly that business is entering in earnest at last, and that business men are ready to push out in all directions.

* * *

Reports of Erie being purchased first by one road and then by another are a familiar matter, for, in the nature of things, a sale of some kind is really likely to be announced almost any time. Canadian Northern is the company that ought to buy Erie, for it needs it and has the money to pay for it.

* * *

Announcement is made by an official of Standard Oil that the company will be split into 25 corporations in accordance with the United States Supreme Court decision. Stockholders will be given their pro rata share in stocks of the different constituent concerns. The actual work will require considerable time.

At one time it was thought that the company might have to be divided up into about 125 separate concerns.

* * *

The federal Grand Jury having given the American Smelting & Refining Company a clean bill of health, the question upon which large corporation will be the next one to be investigated. There are evidently few left that have not been under some sort of fire, but it must also be remembered that in order to maintain a standing prosecution the government must be able to prove criminal intent. That is the rock on which the government's hopes of wholesale prosecutions is going to be wrecked.

Deaths.

SMITH—July 21, 1911, William Baldwin Smith, 2d, infant son of William Baldwin and Ruth Alice Smith of Cambridge, Mass., aged 6 mos. 16 ds.
Services at Milford, N. H., Sunday, July 23, at 2:30 p.m.

SULLIVAN—At East Boston, July 21, Julia, wife of Jesse Sullivan.
Funeral from her late residence, 906 Bennington st, East Boston, on Monday, July 24, at 1:30 p.m. Services at the Church of the Sacred Heart at 2 o'clock. A solemn mass of requiem Monday morning at 9 o'clock. Relatives and friends invited to attend.

Established 1840. Telephone 663 Oxford
LEWIS JONES & SON
UNDERTAKERS
NO. 30 LAGRANGE STREET.
Reasonable prices, prompt service. Guaranteed embalming. Parlors conducted strictly according to law. Attention to our business. NO CHARGE FOR CHAPEL.

Lost and Found.

LOST—A wolfhound collie, 7 mos. old, collar bears J. Edward R. Hunter; suitable reward. Phone 790, Boston American.

LOST—Bunch of keys, on road between Crow Point, Hingham and Quincy last Sunday. Finder please return to S. H. LANE, Quincy.

LOST—Lady's gold b. p. watch, enamel fob; reward. G. CUTLER, 113 Park st., Medford.

Business Personals.

LADIES CONFINEMENT CASES—Physicians attending; private hospital; reasonable rates. Dr. Reuben's wife COLLINSWOOD SANITARIUM, Hartford, Ct.

CONFINEMENTS—Emergency cases promptly attended; fees moderate. DR. ADY, 90 Berkeley st.

Information Wanted.

ANYONE having information as to the present address of Anson M. Lovell, late of Silver Lewis Oversaid, who is entitled to share in the estate of his father, will please communicate at once with BOWERS & SANDS, 21 Nassau st., New York city.

Adoption.

HEALTHY INFANT, by good family. J 731, Boston American.

Printing.

1,000 BUSINESS CARDS, $1; 1,000 circulars, $3; no samples. R. BRIEF PRESS, 81 Leverett st., Boston.

Religious Meetings.

INT'L. BIBLE STUDENTS' ASS'N.
Bible worship, Sunday 3 P. M., Steinert Hall, 162 Boylston. Topic: "IT SHALL KNOW FOR THE TRUTH." Speaker, A. M. Graham, Seats free, no collection. Praise and testimony meeting 8 P. M.

Diamonds, Watches and Jewelry.

MAX KEEZER
Will give you the best terms on
Collateral Loan Tickets
and pay highest cash prices for old gold, silver, diamonds, jewels, broken jewelry, etc. Before you sell, see MAX. 30 Bromfield st., Room 320, 3d floor.

ROY Best rates in city on Collateral Loan Tickets. Highest prices paid for old gold, silver, diamonds, jewels, broken jewelry and tickets. Private booths for ladies. Room 306, 3d floor, 19 years.

I WILL PAY THE HIGHEST
Prices for old gold, jewelry, diamonds, watches, silver, pearls, or anything. Large loans advanced on diamonds, jewelry, etc. 47 and 49 Bromfield st., Room 47.

OLD GOLD AND SILVER BOUGHT
The highest price paid. MAX FRIMAN, Diamonds, Watches and Jewelry, 19 Bromfield st.

$1.00 Watches and Diamonds $1.00
MAINSPRINGS 25c; 14K. weddings rings $6.00. 7 E. 42d st., Room 1, New York city.

HIGHEST PRICES PAID for Colateral tickets and gold, silver, diamonds, watches, jewelry, furniture. AVERY CO., 15 Court sq.

MAINSPRINGS 25c; 14K. wedding rings, $6; warrant 3 years; watches cleaned 50c. ALBERTS, 749 Washington st.

Furniture.

SURE CASH BUYER for second-hand furniture, antiques, clothing, merchandise of every description. STRATHCONA CO., 1 Strathcona pl., Boylston st. tel. 3369-4.

WANTED—$600 Oil grese leather bed; highest cash paid; send postal; will call anywhere. EASTERN FURNITURE CO., 1 Second ave., Revere, Mass.

HIGHEST CASH PRICES paid for all kinds of furniture and merchandise. Call on or address H. N. Washington st.; telephone 1127-J. Roxbury.

OLD FEATHER BEDS bought; highest cash price paid. AMERICAN FEATHER CO., 36 Hanover st., Boston.

HIGHEST CASH prices paid for furniture, carpets, pianos, desks, etc. A. LOWENSTEIN & SONS, 1260 Washington st. tel. 2007 Tremont.

Machinery and Tools.

CHANDLER & FARQUHAR CO.,
419-425 Atlantic Av.
ELATHING, BELT LACING, TWINE.
BLAISDELL ENGINE LATHE, 16"x8'. B. & F. TURRET LATHE, 16"x8'. LATHE, 16"x6'. LATHE, 14"x6'. SNYDER, 3; WRIGHT DRILL, 24"; 2-SPINDLE GUTTER & EMBOSSER; ROUND CORNER CRAB.
CINCINNATI ELECTRIC GRINDER, 110 V., D.C.
BRIGGS' BENCH SHEARS, 16" x No. 14 U. S. GAGE.
NO. 21, FOX MILLING MACHINE, WITH CUTTERS.
WHEELER, 22"x22"x6' PLANER.
16"x15'x16' CRANK PLANER, WITH CHUCK.
MACHINERY owned by HOWES, 3 Bowen st., corner Sudbury st., Boston.

Typewriters.

TYPEWRITER—No. 3 Smith Premier, 120 carriage, tabulator and back spacer, practically new, two large for our work, bargain. DRAPER PRESS, 43 6th st., Fall River, Mass.

RELIABLE TYPEWRITERS, $15 up. $5 rent, balance $1.50 monthly. $10 allowed for typewriting. THE OFFICE APPLIANCE CO., 13 State st.

LARGEST stock typewriters, all prices. TYPEWRITER EXCHANGE, 38 Bromfield st.

Lawyers.

Lawyer's Advice Free

FAMILY TROUBLES, probate, accident cases, everything pertaining to law; consultation in strict confidence; no charge unless you win. 911 B. ROXBURY LAW SOCIETY, 2414 Washington st., room 11, Dudley terminal.

Legal and Public Notices.

MY WIFE, Harriet, having left my bed and board, I hereby give notice that I shall not be responsible for any bills contracted by her from this date. ELBERT F. HARLOW, 268 Palfornia st., Newton. July 10, 1911.

TAX PETITION—No. 9, Paving; home evenings, 640 Shawmut av., near W. Newton st.

Detectives.

FEMALE INVESTIGATOR.
BURINESS and family trouble handled investigation by licensed detective; 20 years' experience. 10 Tremont st., Room 1.

IF YOU DESIRE to know the habits of anyone of your family or employes, consult TAYLOR & CO., 178 Devonshire st., Boston, room 33.

Hatters.

PANAMA HATS BLEACHED and blocked in latest styles. KELLY HAT MUNICIPAL, 22 Province ct., off Bromfield street floor; 30 years in same stand.

THE BOSTON AMERICAN
Published Daily and Sunday at 80 Summer and Somerset streets, Boston (Mass.)
BRANCH OFFICES: NEW YORK OFFICE, TRIBUNE BUILDING; CHICAGO OFFICE, TRIBUNE BUILDING. NEW YORK CITY, OR 21 WASHINGTON SQUARE, NORTH. WASHINGTON BUREAU, 1322 F st. NW. NEW ENGLAND NEWSPAPER PUBLISHING CO.
Entered as second class matter, June 1, 1907, at the postoffice at Boston, Mass. Entered as second class matter at the Postoffice at Portland, Maine.
Terms: Daily, One Cent; Sunday, Five Cents. Postage to foreign countries (not in the United States or Boston), Canada and Mexico.
Daily only
One year.....$7.00
Six months.....3.50
One month.....60
Sunday only
One year.....2.50
Six months.....1.25
Daily and Sunday
One year.....9.50
Six months.....4.50
One month.....80
On foreign subscriptions add postage at rate of 1 cent per copy daily and 4 cents per copy Sunday.

Male Help Wanted.

WANTED

LINING MAKERS, closers, stayers and buttonhole operators; steady work and good pay.
W. C. Lewis-LaBonte-Lawrence Co.
No 250 River St., Haverhill, Mass.

STITCHING ROOM
HELP WANTED.
FIRST-CLASS lining makers, first-class hand finishers, first-class vamp and top seamers. Apply to A. P. STARRATT.
W. L. Douglas Shoe Co., Brockton, Mass.

PATTERN MAKER
WANTED—Pattern maker, a man thoroughly familiar with high grade pattern work. Apply to H. M. LOND MACHINERY CO., South Framingham, Mass.

Outside and Top Cutters
WANTED at once; apply FRAMINGHAM SHOE CO., So. Framingham, Mass.

Tool Makers and All Around Machinists
WANTED. Apply E. B. LONG MACHINERY CO., South Framingham, Mass.

BARTENDER—Wanted, first-class bartender, all year round position, salary $90 per month; must be first experience and will be required to give references as to sobriety, etc., send apply. HOLMES-WENDELL, Hampton st.

CARPENTERS—Wanted, first-class finishers at once; steady employment. Address R. or apply to JOHN W. BRUTT, 7 Water st., Boston.

DRAUGHTSMEN—Experience necessary in jobbing; references required. J. A. PUGSLEY & CO., Watertown.

DRUG CLERK—Wanted, drug clerk, unregistered; three months' course; state salary first and last; answer required. Apply to HORACE T. JOHNSON, 917 Main st., Melrose, Mass.

GENERAL SUPERINTENDENT Wanted, 1½ days existing firm; must be experienced in charge of town contracts; state experience, age and salary expected; answer by letter. 21 Water Lane, Boston.

LABORERS wanted, $2 a day, 9 hours. Apply to JOHN SPICER, 40 Washington st., Norwood Central, Mass.

MACHINISTS—Wanted, several first-class machinists; must be experienced men; none others need apply. Address C. T. 1, Boston American.

METAL CORNICE and skylight makers wanted at once; good job for good men. 9 Green st., Salem, Mass.

PHARMACIST—Experienced Hebrew pharmacist wanted. European diploma required. Apply 49 Tyler st., Boston.

SALESMAN—Traveling salesman, 24 to 32 yrs., ambitious and enthusiastic, good pay. Box 1, Journal bldg.

SPINNERS WANTED. A few women spinners on Jacks & Fisher and Platt mules. HOLDEN-LESOARD CO., Manchaug.

SURFACE GRINDER—Wanted, in western New York, surface grinder on cylinder and drum; prescription work; good position for the right man with reasonable salary to start. Address, with statement; state age, experience and wages expected. Box 1, Boston American.

WEAVERS wanted on plain white lawns, two looms, steady work; good pay. Apply to overseers. Address J. C. PARKER CO., Querbes, Vt.

WASHING—Wanted, experienced woman with the man's house to assist; state wages, etc. COOA, LAUNDRY CO., Worcester, Mass.

WEAVERS—Wanted, fancy woolen tread loom weavers; apply to room 309, SUGAR RIVER MILLS, Newport, N. H.

Male Help—Miscellaneous.

LEARN AUTO DRIVING AND REPAIRING in our repair shop, personal instruction; graduates who have taken position and are now on record for securing licenses; day or evening. HENLEY AUTO SCHOOL, 1269 Boylston st., Fenway, Herbert st., Boston.

BARBER BOOTH MEN wanted for the U. S. Marine Corps, between the ages of 19 and 35; must be single, of good habits and character; for further information, additional compensation months' pay, additional for re-enlistment, clothing allowance, retirement after 30 years, extra pay for rank and allowances, service up to 40 years; apply or address, with stamp, for pamphlet. Apply 42 U. S. MARINE CORPS RECRUITING STATION, 6 Custom House st., Providence, R. I.

AUTO DRIVING LESSONS on 1910 touring car, $1 each day or evening. Call or address Warren av., tel. 2208-L Tremont.

AT WELL, Canton, Mass., will show you how to secure the position you want.

CHEMISTS—Gases, explosives traps, 40 pages, 10 cents. H 758, Boston American.

CHIROPODIST—Wanted, one to take the best time to study for license; individual instruction; special terms; evening classes; diploma guaranteed; prospectus free. HAWLEY ENG. SCHOOL of Chiropody, Boston.

ENGINEERS AND FIREMEN instructed for license according to the Boston rules; best evening school. James Greene, M. E. instructor, STATE STEAM ENGINEERING SCHOOL, 1 Tremont st., Boston; free catalog; share open.

FIREMEN and engineers wanted; new second for free descriptive circular. N. S. & CO., Grafton, Mass.

I DESIRE a colored gentleman at once; large responsible position among the best people; good compensation, large returns and commission. Address, with stamp, MR. BOYD, 1216 Locust st., Philadelphia, Pa.

MAN wanted, $50 per month and expenses; no peddling; basis with $3; send for free booklet; tells how. REASONER, 1107 Broadway, N. Y.

MEN WANTED, age 18-35, for firemen, $100 monthly; firemen's helpers, $75 monthly; 26 hour tion, vicinity; experience unnecessary; no strike; position guaranteed after 3 months' instruction; railroad examining boards; 8,000 men need at once; application blank free. Write today. ST. LOUIS RAILWAY CLERICAL INST., Dept. 67, 227 Monroe street, Brooklyn, N. Y.

STOCK SALESMEN—Wanted, salesmen to handle new proposition to offer you; Boston, entire; liberal contract; Fairmount River, New Bedford. Local men; Lawrence. Write or call, 7 Boylston Market, Room 1, Boston. Representative, 961 Bloe Hill av., Dorchester, Mass.

Agents and Canvassers.

MEN AND WOMEN, boys and girls wanted to sell our shop aprons; big commissions; to stores and factories, anywhere; everybody buys from sample; sample outfit free. Write quickly or our offer. KRIST MFG. CO., 361 Washington st., Boston.

WANTED—Agents in every city and town in Middlesex County, good money in this. Address 48 Sumner st., Watertown, Mass.; tel. 54-W. Newton N.

Male Situations Wanted.

ACCOUNTANT, 31, desires to make a change; experienced in manufacturing, jobbing and construction; best of references. O, Box 124, West Lynn, Mass.

ALL KINDS OF WORK—Married man, would like situation of any kind; steady and sober habits. Address 1 Bay State ave., Somerville.

BAKER desires position as second hand; good ref. Box 2, WILSON, Hingham.

BOOKKEEPER—Expert, writes small set of books to keep in spare time; also auditing; terms light. H 751, Boston American.

BOOKKEEPER, 26, experienced in general office work, desires position best of references. Address F 765, Boston American.

BRICKLAYING—Boston man, 25 years of age, wishes to learn bricklaying. M 741, Boston American.

CARPENTER—Experienced carpenter, married, would like work where the trade could be learned and where there is a chance to rise. Address C. E. R., 27 Sidney st., Roxbury, Mass.

CHEMICALS—Man and wife would like position as caretaker; would go out of town if wanted. Address H 758, Boston American.

CHAUFFEUR desires removable private position, expert mechanic on foreign and American machines, also on marine and stationary motors, best of references. Address, 118A Tremont st., room 51.

CHAUFFEUR wishes work for a private family with trade which he can combine; wages only, with good ref. Address PETER SANDELIS, Liverpool st., East Boston.

CHAUFFEUR, guaranteed driver, single man, age 24, experienced mechanic with 20 years' practice, wants steady employment in private family, city or town. 9 Bay State road, Boston.

CHAUFFEUR, colored, would like position in private family; willing to take charge of cars; strictly sober. C. SELLEY, 24 Holyoke st., Boston.

CHAUFFEUR, experienced, desires position; best of references. Address 1 Hillside st., Milton.

CHAUFFEUR wishes work for a private family with trade which he can combine; wages only, with good ref. Address PETER SANDELIS, Liverpool st., East Boston.

CHAUFFEUR, guaranteed driver, single man, age 24, experienced mechanic with 20 years' practice, wants steady employment in private family, city or town. 9 Bay State road, Boston.

CHAUFFEUR, colored, would like position in private family; willing to take charge of cars; strictly sober. C. SELLEY, 24 Holyoke st., Boston.

CHAUFFEUR desires removable private position, expert mechanic on foreign and American machines, also on marine and stationary motors, best of references. Address, 118A Tremont st., room 51.

CHAUFFEUR wishes work for a private family with trade which he can combine; wages only, with good ref. Address PETER SANDELIS, Liverpool st., East Boston.

COACHMAN—Situation wanted by a coachman and groom; city or country. Address J. W., 70 5th, Lynn st., Newtonville, Mass.

COOK—Wanted to learn by cook, I have 4 years experience in hotel washing clothes, hours during and washing and ironing; good home board. ARMI W. CHICK, 479 Mass. av., Lexington, Mass.

COOK—A middle-aged American man wants position as plain cook in private family; city or country; good reference given. Write W. W. H., 8 Milton pl., Boston, Mass.

CORRESPONDENT, mail order manager, situation wanted; man, experienced; city or country. Address 29, Boston American.

ENGINEER—Colonist and Plaisted for chauffeur; parties, or plaisted for stores; experienced. MRS. B. F. DAVIS, 1 Vale st., Roxbury.

MORNING WORK—A young lady desires position as housekeeper; has references. Call or address 89 Windsor st., Rox.

MORNING WORK—A young girl will go to work or care with references. MISS ELLEN F. KEARN, 1 Bay State road, Boston, Mass.

NURSE, capable and efficient, wants position; has had years of nursing in best families. Address 131 Brooks st., E. Boston; phone 828-R.

PAINTER—Wanted, by an experienced painter, position; can furnish best of references and would like engagement. NURSE, 4 Howard place.

PAINTING—Wanted, by an American widow work by the day or hour, plain washing and ironing done at home. M. C., 1,165 Washington st., Boston, top floor. Call or write.

PAINTING—Wanted, by an American widow work by the day or hour, plain washing and ironing done at home. M. C., 1,165 Washington st., Boston, top floor. Call or write.

PAINTING—Wanted, by a young man, position; has had years' experience; first-class references; steady work is not all-essay; particulars from responsible parties only. Address 1 Bay State road, Boston.

RISK, 64 Hanson st., Rochester, N. H.

FARM WORK—Wanted, by a man who knows all about farm work, wants home. N 706, Boston American.

FLASK MAKER—Wanted, position by flask maker; can give best of references. Address J. W. HOWES, 64 Kinnaird st., Cambridge, Mass.

Male Situations Wanted.

GAS ENGINEER—Wishes position as motor test operator, with steam experience on many kinds of engines from 2 to 5 cylinders; care and maintenance of automobile. ADDRESS GAS ENGINEER, 1 Bay State road, Boston.

GENERAL WORK—Young lower by, 17 years, wants job in grocery or market; has had year with small wages. Apply to ARTHUR SPIROS, 31 Middle st., Cambridge.

GENERAL WORK—Young man wants work of any kind, go anywhere. Address N 702, Boston American.

GROCERY—Position wanted by man 38 years, in a first-class grocery or hardware store; has years experience in retail store; can keep books, take charge or single handed; best of references. Address F., 28 Spring st., Medford, Mass.

HOUSE WORK—Wanted, by a young man, position in private family; is an out of town. WM. J. McKENNA, 319 Hanover st., Boston.

LABORATORY—Dental student wants laboratory work until September; experienced; wages not less than considered more than salary. J. 743, Boston American.

NEWSPAPERMAN and writer wants engagement for reporting, city or telegraph editor; editorial writing and reliable; best references. Address Q 735, Boston American.

OFFICE WORK—Position wanted by an office boy and stenographer; has had experience; can take dictation; will accept moderate salary; unquestioned references. Address C 716, Boston American.

POULTRYMAN—An experienced poultryman, middle-aged, wishes position on a farm; can run on a small poultry farm; low wages for a good home. Address Write Box 1, Boston American, Mass.

PORTER—Colored gentleman desires work as porter or waiting; good reference. COLEMAN, Boston American.

SIGN WRITER, artistic, wants work by the hour or day; also enlarging. Call or address 1 Charge; send postal. BROWN, 148 Court st., Boston.

TEAMSTER—Situation wanted by a temperate American man as teamster or driver; can also work on a small place where one man is employed; best of references. CHARLES HARTNETT, Tremont st., Boston, Mass.

TOWNSMAN—Wanted, by good reference, with three children of school age, position as janitor; have experience in painting and repairing. Address 1 Bay State road, Boston.

YOUNG MAN—Desires position, willing to try anything, best of references. Address R 710, Boston American.

Female Situations Wanted.

Experienced Stenographer
DESIRES position; eight years' experience. At reference, Address Stenographer, 44 Alvarado st, Q 732, Boston American.

CARE OF CHILDREN—Motherly middle-aged lady would take 2 children to board, care for; good home. 1 Bay State road.

CHAMBER WORK forenoons or would care for children or sewing; can furnish best references as to wages, etc., H. M. S., 90 Bacon st., Roxbury.

CLEANING—A woman wants cleaning or washing by the day or week; will go out of town. BUTTER, 876 Albany st., Roxbury, Mass.

COMPANION or housekeeper; best of references to one or two young children; a normal school graduate; experienced; would like a permanent home. Address C. L. COFFIN, Wrentham, Mass.

COOK—Colored woman would like position as cook; also young girl around man, references, best of references given place. Call or write, 30 Holland st., Sq. Cambridge.

COOK—Colored girl want place together; cook will do general housework in small family where there is no washing. 60 Gondola st., Dorchester.

COOK and second girl, colored, would like a place together for the summer; would do house work in small family. W. M., 78 Bawer st., Roxbury.

COOK—A first-class cook wants pastry cook to; 10 to 4, colored cook. Apply to 35 Warwick st., Roxbury, Mass.

COOK—A State of Maine woman, all round neat and pastry cook, go in town, suburbs or city; good home, small; $5 to $6 week. 15 Warrenton, 1st. 4215-W, 63 Boylston.

DAY WORK—Woman wants work by the day or hour; is a good worker and omits an hour. 221 Shawmut av., Boston.

DAY WORK wanted; day or hour, by capable woman; anything; good worker; city or country. 2, 7, 4 brew pl., Roxbury.

DAY WORK wanted; by the day; work by every day in the week. LAURA WILLIAMS, 59 Dawson st., Roxbury; tel. 1,000 Roxbury.

DAY WORK wanted. MARY PLOWIN, 977 Hamilton st., Roxbury.

DRESSMAKER, expert, wants few more engagements by the day; $2.50 and carfare. MRS. MAYER, 245 Warren st., Roxbury.

DRESSMAKING neatly done. L. M. PAINE, 1 Bay State road, Boston.

EMBROIDERY EXPERT desires tasks and business; best of references. Address 1 Hillside st., Milton, Mass.

GENERAL HOUSEWORK—A colored man wants work in apartment, 2 or more nights, 60 Sawyer st., Roxbury.

GENERAL HOUSEWORK—By cooking wanted by a capable girl; out of city. 879 Mass. av., Boston.

GENERAL HOUSEWORK—By a colored woman wants work by the day; 2 days preferred. 1 Parmenter st., Boston.

GENERAL HOUSEWORK—By cooking wanted by a capable girl; out of city. 879 Mass. av., Boston.

HOUSEKEEPER—Position wanted by a lady; thoroughly competent; has had experience; can take charge of motherless home; best of references. Address 1 Bay State road, Boston.

HOUSEKEEPER—Position wanted by a lady; thoroughly competent; has had experience; can take charge of motherless home; best of references. Address 1 Bay State road, Boston.

HOUSEKEEPER—Position wanted by experienced woman in widower's home; no children; no bachelor's home; likes home wanted rather than high wages. Address 1 Bay State road, Boston.

HOUSEKEEPER—An American lady would like position in widower's home; no children; would like a bachelor's home; likes home wanted rather than high wages. Address 1 Bay State road, Boston.

HOUSEKEEPER—Position wanted by experienced woman in widower's home; no children; no bachelor's home; likes home wanted rather than high wages. Address 1 Bay State road, Boston.

HOUSEKEEPER—Position wanted by Swedish widow, 24, with 8 months old baby; 2 in family, no small children; only respectable people in a first-class home. Address M 755, Boston American.

HOUSEKEEPER—Position wanted by middle-aged American lady; thoroughly competent; has had experience; can take charge of motherless home; best of references. Address 1 Bay State road, Boston

EDITORIAL PAGE OF THE **BOSTON AMERICAN** BOSTON JULY 22, 1911

BOSTON AMERICAN
60 AND 62 SUMMER ST., BOSTON, JULY 22, 1911

Dear Little Andrew Carnegie—He Does Not Like Watered Stock

But It Is All Right for the Public to Pay to Dear Little Andrew Interest on Three Hundred Millions of Dollars—for the Very Property That Carnegie Offered to Sell for One Hundred Millions

Copyright, 1911, by American Journal Examiner

Very many times we have praised Andrew Carnegie. Every time that he flatters his useful little vanity by giving away some of the money that he got in various ways we applaud loudly.

When any man who has cunningly taken money from the public gives back part of it we make it a point to applaud.

It is like having the chicken thief who cleaned out your roost bring you back an egg occasionally.

Better the occasional egg than nothing.

Better the occasional library, hospital, university, or home for broken-down, half-foolish American citizens than nothing—since the people have not the intelligence or ability to protect their national chicken roost of public monopolies and necessities.

Carnegie is especially lovable, because he is so guileless and innocent, and he is such a wonderful proof and example of the marvellous fashion in which Providence works to perform wonders.

Consider the intensely glorious fact that Carnegie gives only library **BUILDINGS**; he gives no books. How wonderful that Providence should arrange it so that Carnegie, excellent judge of bricks, mortar and steel work, and no judge at all of books, should put all the money into buildings. All of us love Carnegie, but between applauding his gifts and the gifts of other rich gentlemen, truths must be told, and we feel bound to tell Carnegie that he sounds hollow when he talks about watered stock and about the government fixing "prices liberal and fair to the actual capital invested and fair to the consumer."

If Mr. Carnegie's idea were made to work backward, the government, first of all, would take from Carnegie two-thirds of what he owns.

Carnegie offered his whole plant at one time for one hundred million dollars. Leeds and Frick had an option on the Carnegie business at that price, and they put up a million cash to bind the option. They could not get together the hundred millions to buy out Carnegie, so the deal fell through, and Carnegie took the million cash thus forfeited with a few sanctimonious words about his desire to keep the young men from being too optimistic in future.

That is why Frick hates Carnegie so frankly and persistently—at least, that is what Leeds told the present writer.

If Carnegie was willing to sell his business for a hundred millions, you may be sure that the price was a very good one, a very fair one TO MR. CARNEGIE, for the capital invested.

But Carnegie sold to the trust later for **THREE HUNDRED MILLIONS.** He got three times what he himself had said his property was worth. And when he talks of watered stock he should not forget the watered bonds in his own pocket. The people, consumers and workingmen of this country, that buy or manufacture iron must pay forever to the Carnegie fortune interest on two hundred millions of watered **BONDS.**

We do not blame Carnegie for taking three hundred millions, since he was able to get that amount. Many American citizens, perhaps, would take three hundred millions if they could, and even if the price DID seem a little high for the goods sold.

But Mr. Carnegie should continue in his fine Scotch specialty of making libraries more numerous than jails, and leave the lamentations on watered stock to those that never got two hundred millions of good solid watered bonds in one lump.

The Wooden Nutmeg Is Outdone

The wooden nutmeg, old as it is, won a certain fame for Connecticut. The ingenious Yankees of long ago, however, still have their emulators. Out West there have been numerous complaints of violations of the Pure Food law, some of which are worthy of record.

The most barefaced is an emulsion which causes butter to absorb its weight in water. At the end of ten minutes the operator has two pounds of butter where he had one before, and the buyer never knows the difference.

A Tennessee man offers a pure apple cider vinegar at four cents a gallon made with water and one apple. He also makes apple butter with one apple to the gallon of butter.

A Rochester (N. Y.) genius treats sawdust with molasses to aid in adulterating spices. Only experts can detect the fraud.

What would happen to us if the Pure Food laws did not exist is enough to make us shudder.

LETTERS FROM AMERICAN READERS

CARE OF THE AGED

Editor AMERICAN:

In reference to your worthy editorials on aged, hopeless, dependent men and women, of some time ago, I'd like to make a simple suggestion, which, if read and studied by your sensible class of readers, especially the kind of readers I will refer to, may easily answer some questions.

"Where does this man or woman belong?" or "What of those weather-beaten, aged, helpless labor veterans, who are lost and forgotten among the turmoil and bustle of a great nation?"

There are thousands of childless homes right here in this city, and the owners of such childless homes can answer the above-mentioned questions, and I sincerely hope many of them will, as I will give them an outline of how they can—and why they ought to.

Every childless home is the sheltering place of at least one dog or one cat—and either one or both of the animals mentioned are well fed, washed and nursed if ill. Every dog, no matter how small he may be, eats and feels on as large a portion of food as an old man or woman each day. Besides that, a dog must be attended to and taken out of doors daily, even if one can't spare the time for doing so.

Therefore, if it costs only as much to keep and shelter an old, homeless, helpless man or woman as it does to keep a dog, who, in the name of humanity, can afford to shelter and feed one, two or three dogs and refuse to give a hungry and homeless man or woman a home, when one considers that by doing so one only fulfills a human duty—the duty of "aiding and respecting the aged?"

It is nothing unusual for a childless couple to adopt an orphan as their own. Their neighbors honor and respect them for it—indeed, they deserve all honor and respect for doing so. But there are others who "don't wish to raise some other woman's children." Those are the readers my simple suggestion should appeal to. They should give an old man or woman the home, shelter and companionship their dog now enjoys, and by doing so they can themselves enjoy the praises and thanks of their adopted "new grandpa or grandma," who will try hard to please their benefactors.

And, who sees all, will record such a good deed in His book, and some day, when those people who adopt a "grandpa" or a "grandma" will pass from this world into the other, He will welcome them and say: "You have fed the hungry and you have sheltered the homeless, now come to Me, for you are My children."

L.

Midsummer Day Dreams

Copyright, 1911, by the National News Association

By WINSOR M'CAY

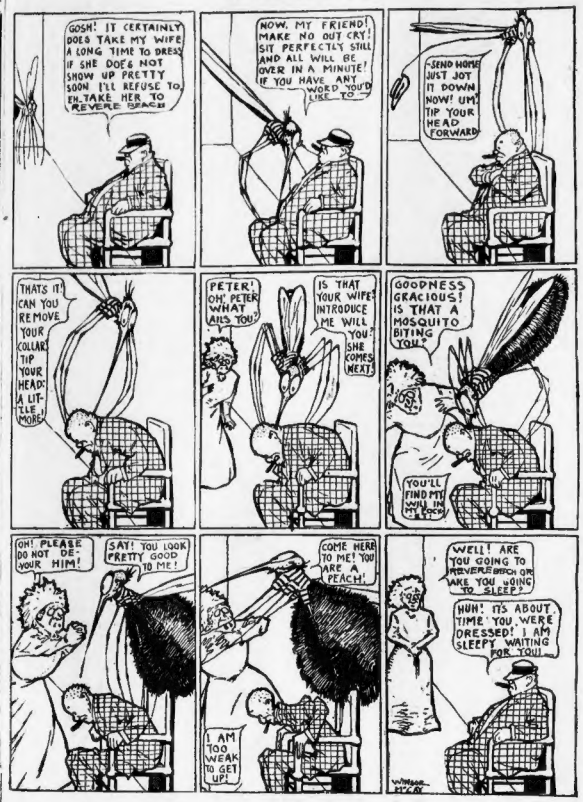
GOSH! IT CERTAINLY DOES TAKE MY WIFE A LONG TIME TO DRESS IF SHE DOES NOT SHOW UP PRETTY SOON I'LL REFUSE TO EN-TAKE HER TO REVERE SEACH!
NOW, MY FRIEND! MAKE NO OUT CRY! SIT PERFECTLY STILL AND ALL WILL BE OVER IN A MINUTE! IF YOU HAVE ANY WORD YOU'D LIKE TO
SEND HOME! JUST JOT IT DOWN NOW! UM! TIP YOUR HEAD FORWARD
THATS IT! CAN YOU REMOVE YOUR COLLAR! TIP YOUR HEAD A LITTLE MORE!
PETER! OH! PETER WHAT AILS YOU?
IS THAT YOUR WIFE? INTRODUCE ME WILL YOU?
SHE COMES NEXT!
GOODNESS GRACIOUS! IS THAT A MOSQUITO BITING YOU?
YOU'LL FIND MY WILL IN MY LOCK!
OH! PLEASE DO NOT DE-STROY HIM!
SAY! YOU LOOK PRETTY GOOD TO ME!
COME HERE TO ME! YOU ARE A PEACH!
I AM TOO WEAK TO GET UP!
WELL! ARE YOU GOING TO REVERE SUCH OR WAKE YOU GOING TO SLEEP?
HUH! ITS ABOUT TIME YOU WERE DRESSED! I AM SLEEPY WAITING FOR YOU!

Sherlocko the Monk, with his friend, Dr. Watso, is now a regular feature of the Sunday AMERICAN. Don't miss the funny detective work of Sherlocko in the Sunday AMERICAN.

The Hall Room Boys

By H. A. MacGILL

Copyright, 1911, by the National News Association.

GEE - WE LL NEVER GET TO THE BALL GAME AT THIS RATE. COLDHASH SAID HE'D WAIT AT THE GATE TILL 2 WITH THE PASSES
IT'S THAT NOW
HE'S NO WHERE IN SIGHT. GUESS HE GOT TIRED OF WAITING. THIS IS A FINE MOVE TO DO! WE HAVEN'T EVEN THE PRICE OF ADMISSION LET'S GO OVER UN THAT ELEVATION PERHAPS WE CAN SEE FROM THERE
WE CAN SEE GREAT!
GOOD AS A BOX SEAT.
DAT'S DE ONE. GIVE'M A TWIST
DAT'LL BE A HOME RUN ALRIGHT
SAY - WOT JOUSE GUYS TRYIN TO PULL OFF HERE?
WHAT HAPPENED?

Bringing the Grand Trunk to Boston

The 100,000 persons who signed the **AMERICAN'S** petition to the Grand Trunk Railway, asking that road to extend its system to Boston, will be glad to learn that work along those lines is progressing, and that it appears to be only a matter of time until Boston's wish will be gratified.

The petition has been received by President Hays of the Grand Trunk Railroad, and he and his assistant, Cy Warman, have something of interest to say to the people of Boston in return for their cordial greeting and hospitable welcome in to-morrow's Sunday **AMERICAN.**

But the important thing is that the death-like grip of the railroad monopoly in New England is to be broken. And it is to be broken because the people demand it.

During the last ten years the efforts of one corporation to get entire control of the railroad situation throughout New England have been more and more strenuous, until to-day the monopoly is practically complete.

But the American people will not tolerate monopoly in railroads or anything else. The will of the people has been expressed on this matter time and time again, and the courts within the past year have backed up the people.

Business men of Boston are to-day doing what they can to develop this harbor so that the commerce that should be handled in this magnificent port may be attracted here. In line with this work are the efforts that have been put forth by the people through the **AMERICAN** to induce the Grand Trunk Railroad to come into Boston, and thus open up direct communication with the vast region of wealth that stretches through the great Northwest to the Pacific.

Every live business man in Boston wants to bring more business here. Every live business man wants to improve this city. The proudest boast of men who lived in Rome when that ancient city flourished was that they were Roman citizens. The time is coming when the proudest boast of Bostonians will be that they are Boston citizens.

The extension of the Grand Trunk Railroad to Boston will help to make this city what it should be and what it is destined to be—one of the greatest commercial cities in America.

In the meantime boost Boston. Boost the Grand Trunk. Boost any project that has the benefit of this city in view.

(The letter of President Hays of the Grand Trunk, with additional details of the progress of the AMERICAN'S campaign to bring the Grand Trunk to Boston, will be printed in Sunday's AMERICAN.)

Little Bobbie

He Writes About Making a Julep

By WILLIAM F. KIRK

Ma and me found out last nite all about the rite way to make a mint julep. Pa brought a frend hoam jest so he cud meet Judge Mulligan of Kentucky.

Wife, sed Pa, I want you to meet Myron Mint, a member of one (1) of the best old Kentucky famblys.

I am pleased to meet you, Mister Mint, sed Ma, how is Missus Mint and all the littel Mints?

Mister Myron Mint looked kind of funny and red in the face, the way Pa looks sumtimes when Ma finds out he hasnt been at the lodge.

I am not married, Madem, he sed to Ma. If I were a married man I wud not be here, I wud be in the bussum of my family.

That is true, Ma sed, I had not thought of that. Of course it is different up North, Ma sed. Lots of the married men up here stays out late nites & lets the bussum of there fambly look like the Swiss Fambly Robinson, only more lonesume.

That is nether heer nor there, sed Pa, I brought Mister Mint all the way hoam jest so he cud meet you & littel Bobbie & teech us how to make a regiar mint Julep. It is a very cooling drink, sed Pa, & a drink that will knit up the raveled sleeve of care like quills upon the fretful porky-pine.

You doant say so, sed Ma, looking at Pa kind of hard, you must have been reading at you acrost a strip of sum kind of hardwood, preferably mahogeny, Ma sed.

That, also, is nether here nor there, sed Pa. I want my frend Mister Myron Mint to tell you the rite way to make a mint julep.

Well, sed Mr. Mint, first you have to get all about the rite way to make a mint julep. Pa brought a frend hoam jest so he cud meet Judge Mulligan of Kentucky, & he spends a lot of time pottering around among his mint beds. He raises some of the finest mint that was ever raised, Pa sed. Please deasnt interrupt me, sed Mr. Mint. I am about to tell your sesl-mabel wife & yure little son the proper way to make a drink.

That's rite, wife, sed Pa. Jest wait till you hear my frend descarbe the way to make a mint Julep. He is a regular Southerner, Pa sed, & a regular

Southerner certingly knows how to describe the way to mak a drink.

Be that as it may, sed Mr. Mint, I will now give you the direck-shuns for making a regular mint julep. Fill a glass half full of crushed ice, pour in pure water to within an inch of the top, stir in two tablespoonfuls of sugar.

That will do, sed Ma. Looking at the faces of you & my husband I think I know the rest of the ingredients.

Thanks American for Milk Editorial

Massachusetts Milk Consumers' Association,
No. 49 Beacon street, Boston.

Editor AMERICAN:

I want to thank you in the name of this association for your courtesy in giving us an editorial on the Ellis bill. It is of great value to us.

Very sincerely yours,
ELIZABETH PUTNAM
(Mrs. William Lowell Putnam.)

During his recent tour of Ireland, Mr. Galvin, the Special Commissioner of the Boston Sunday AMERICAN, visited and closely studied two of the greatest schools in the "Emerald Isle." Expert educators regard them as among the most progressive establishments of their kind in Europe. The centennial of one is to be celebrated during the coming Autumn. In to-morrow's Sunday AMERICAN Mr. Galvin tells an interesting story of those remarkable institutions. Incidentally the article will relate a touching story of the fidelity and obedience of a poet-monk whose name is a household word on two hemispheres.